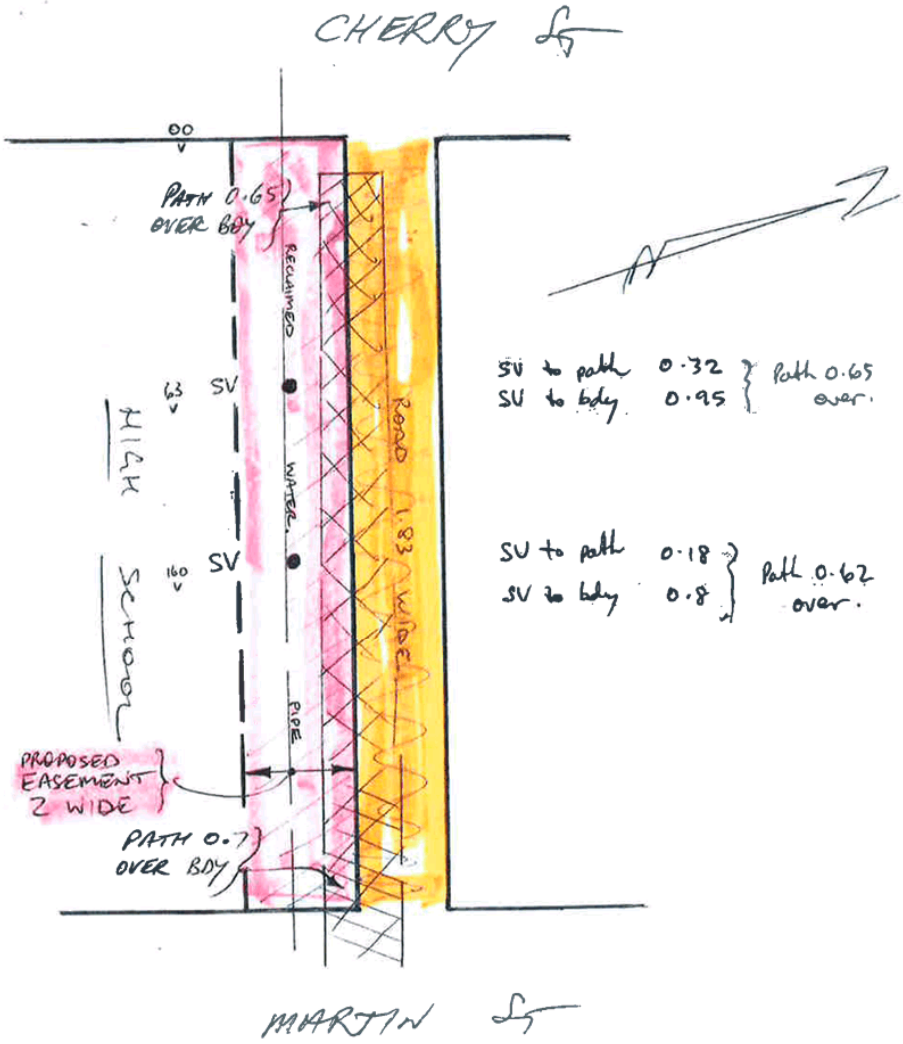
CHERRY St
PATH 0.65 OVER BDY
RECLAIMED
WATER
PIPE
ROAD 1.83 WIDE
SV
SV
HIGH SCHOOL
SV to path 0.32
SV to bdy 0.95
Path 0.65 over.
SV to path 0.18
SV to bdy 0.8
Path 0.62 over.
PROPOSED EASEMENT 2 WIDE
PATH 0.7 OVER BDY
MARTIN St

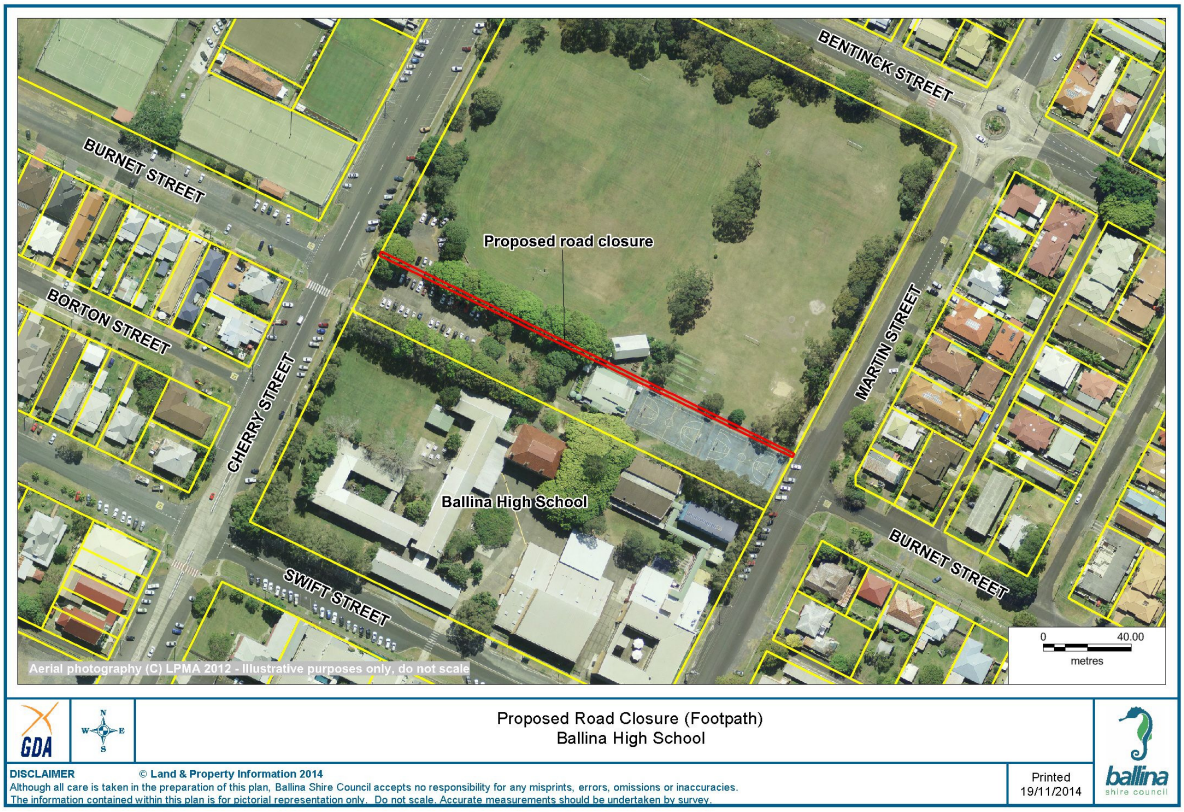

GDA

Proposed Road Closure (Footpath)
Ballina High School

DISCLAIMER © Land & Property Information 2014
Although all care is taken in the preparation of this plan, Ballina Shire Council accepts no responsibility for any misprints, errors, omissions or inaccuracies.
The information contained within this plan is for pictorial representation only. Do not scale. Accurate measurements should be undertaken by survey.

Printed 19/11/2014

ballina shire council