

Whytes Lane West, Pimlico

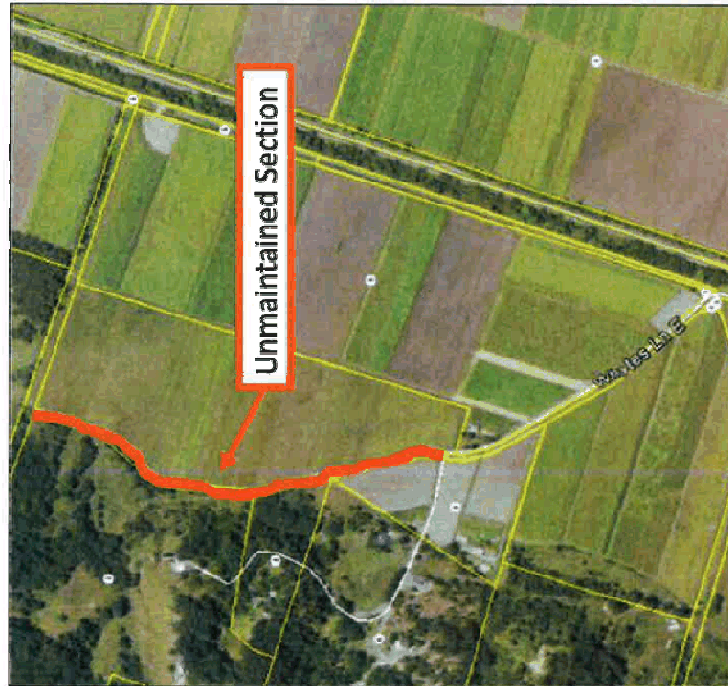

Actual Current Maintenance

The actual maintenance being undertaken does not reflect the Road Register

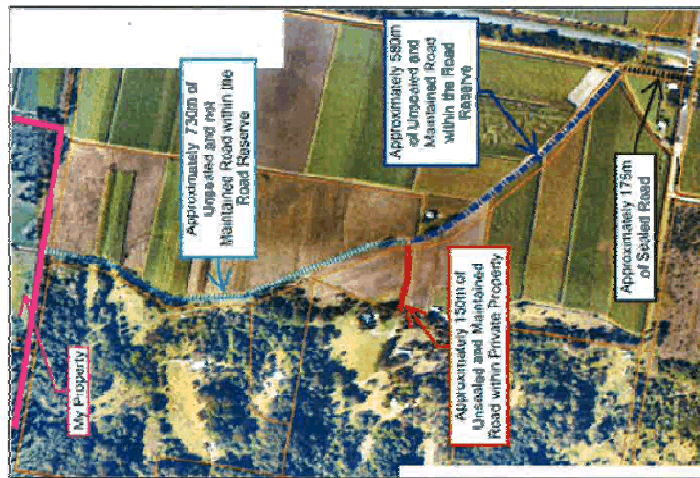

Property Access

5 Properties currently have access to unmaintained section

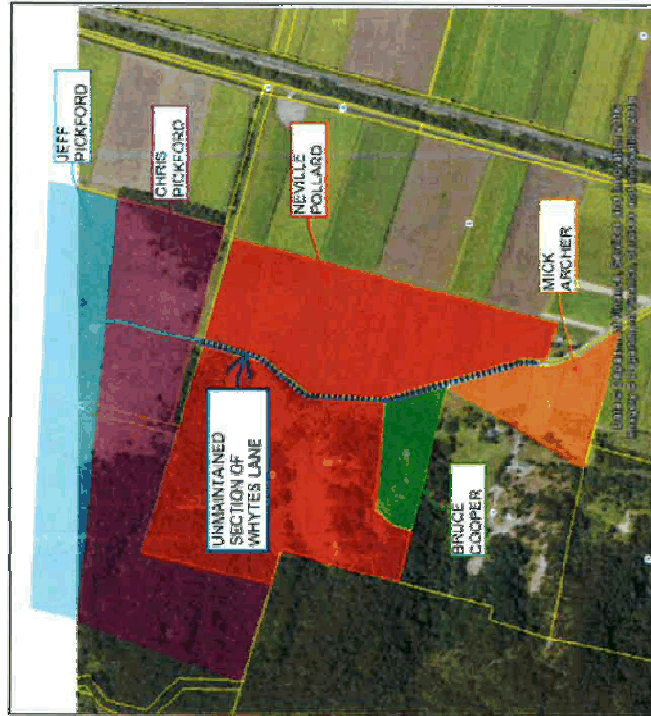

Extract from BSC Road Maintenance and Renewal Policy:

It is noted that not all public roads under the care and control of Council are included in this register as roads to be maintained by Council. The register of roads to be maintained has developed over a long period of time and reflects that it is not economically feasible or reasonable to provide maintenance services to all of the public roads under the control of Council. Typically the roads not maintained by Council are road lengths that serve none, one or two dwellings only.