

8.3 **DA 2017/420 - Height Variation - 14 Suvla Street, East Ballina.DOC**

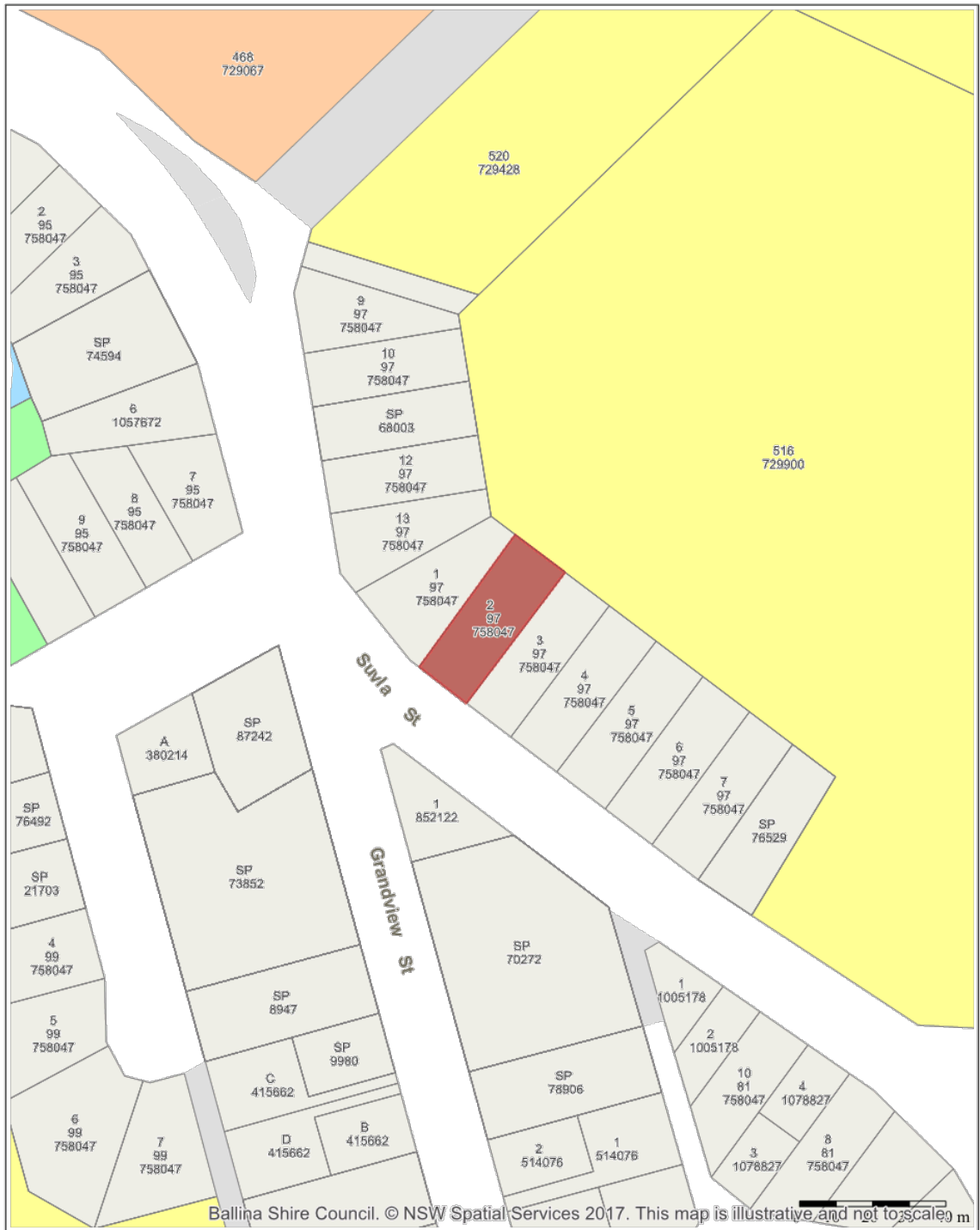

Ballina Shire Council. © NSW Spatial Services 2017. This map is illustrative and not to scale. m

Ballina Shire Council
40 Cherry Street
BALLINA NSW 2478

PO Box 450
BALLINA NSW 2478

02 6686 4444
council@ballina.nsw.gov.au
www.ballina.nsw.gov.au



DA 2017/420- 14 Suvla Street, East Ballina

ballina shire council
geographical information system

Projection: GDA94 / MGA zone 56
Date: 17/10/2017

© Ballina Shire Council © NSW Land & Property Information www.lpi.nsw.gov.au
While every care is taken to ensure the accuracy of this product, Ballina Shire Council and the Local / State / Federal Government departments and their associated organisations whose supply datasets, make no representations or warranties about its accuracy, reliability, completeness or suitability for any particular purpose and disclaims all responsibility and all liability (including without limitation, liability in negligence) for all expenses, losses, damages (including indirect or consequential damages) and costs whether you might incur as a result of the product being inaccurate or incomplete in any way and for any reason.

14 SUVLA STREET BALLINA NEW RESIDENCE

DEVELOPMENT CALCULATIONS:

SITE AREA: 735m²
 GROSS FLOOR AREA: 294m²
 FSR: 0.35:1
 ROOF AREA: 370m²
 LANDCAPE AREA: 150m²
 DRIVEWAY AREA: 120m²
 CAR SPACES: 2



Drawing List		
Sheet Number	Sheet Name	Current Revision
A100	SITE PLAN	C
A101	EXISTING SITE	C
A102	SHADOW DIAGRAMS	A
A103	GENERAL NOTES	A
A104	BASIX REQUIREMENTS	A
A200	LOWER GROUND	C
A201	GROUND FLOOR	C
A400	ROOF	B
A500	ELEVATIONS NE	C
A501	ELEVATIONS SW	C
A600	SECTIONS	A
A900	W/D SCHEDULE	A

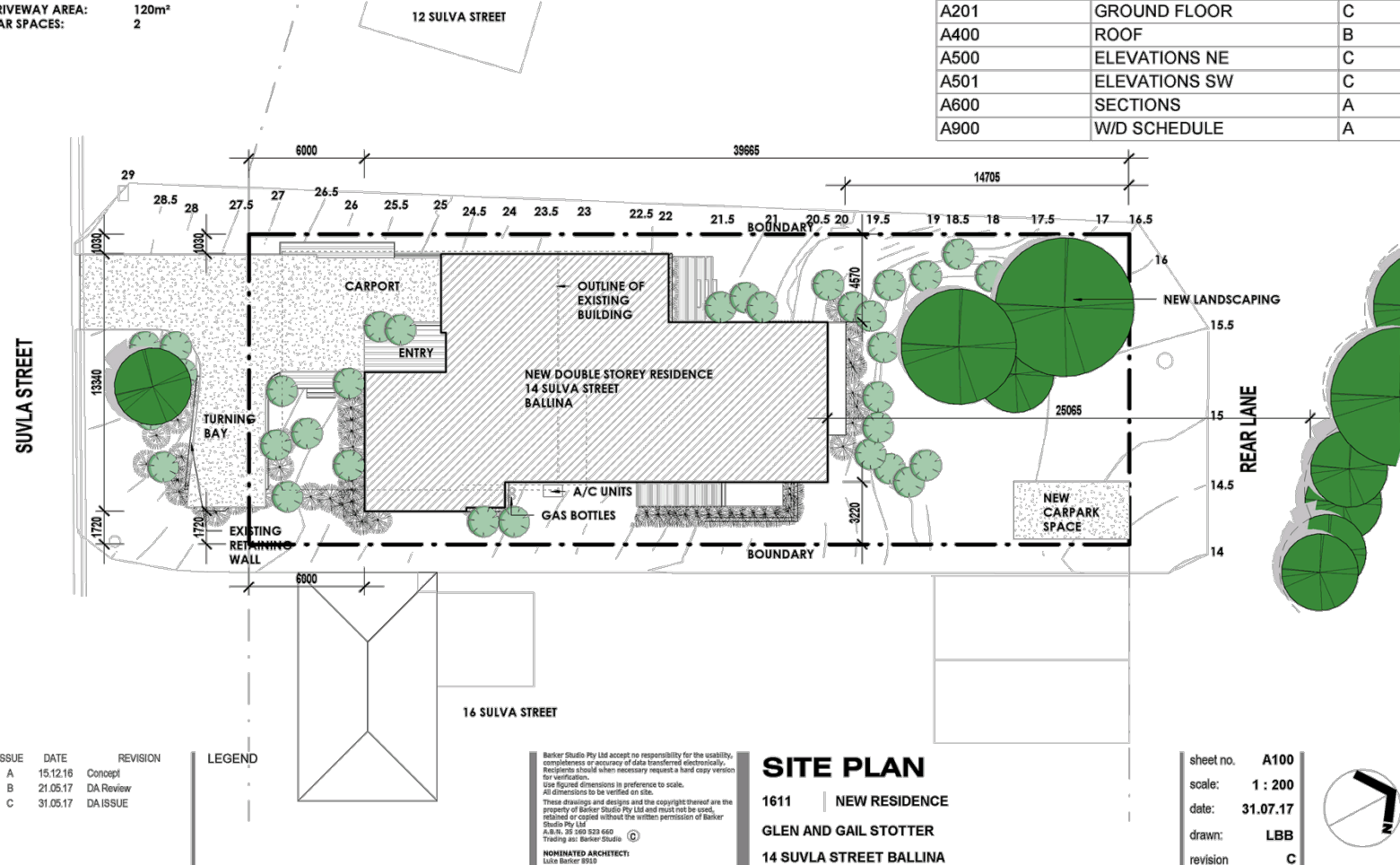

ISSUE	DATE	REVISION
A	15.12.16	Concept
B	21.05.17	DA Review
C	31.05.17	DA ISSUE

LEGEND

Barker Studio Pty Ltd accept no responsibility for the usability, completeness or accuracy of data transferred electronically. Recipients should where necessary request a hard copy version for verification.
 Use figured dimensions in preference to scale.
 All dimensions to be verified on site.
 These drawings and designs and the copyright thereof are the property of Barker Studio Pty Ltd and must not be copied, retained or copied without the written permission of Barker Studio Pty Ltd.
 A.B.N. 25 565 525 660
 Trading as: Barker Studio
NOMINATED ARCHITECT:
 Luke Barker 8910

SITE PLAN
 1611 | NEW RESIDENCE
 GLEN AND GAIL STOTTER
 14 SUVLA STREET BALLINA

sheet no. **A100**
 scale: **1 : 200**
 date: **31.07.17**
 drawn: **LBB**
 revision **C**



8.3 DA 2017/420 - Height Variation - 14 Suvla Street, East Ballina.DOC

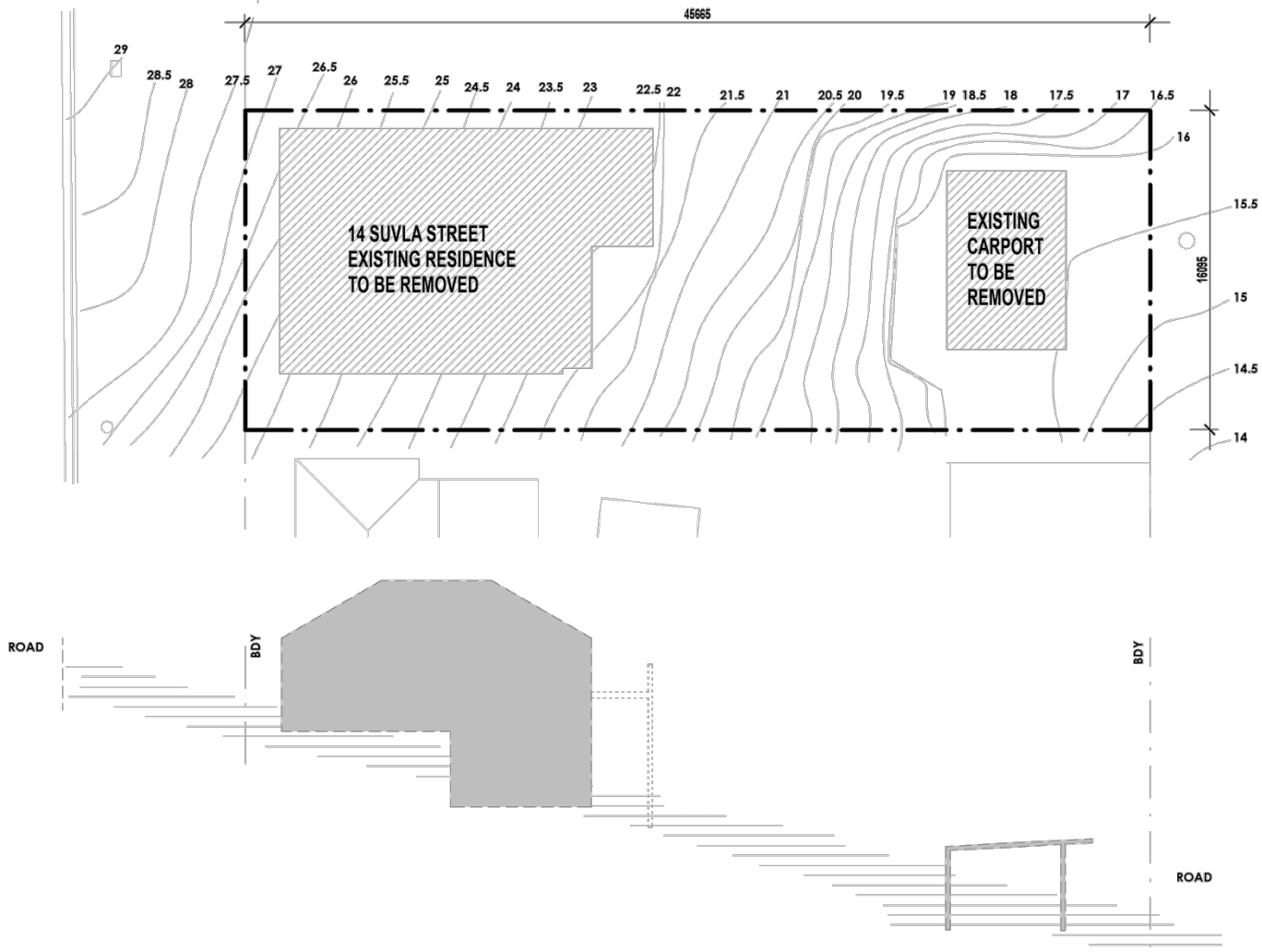

ISSUE	DATE	REVISION	LEGEND
A	15.12.16	Concept	
B	21.05.17	DA Review	
C	31.05.17	DA ISSUE	

Barker Studio Pty Ltd accept no responsibility for the usability, completeness or accuracy of data transferred electronically. Recipients should where necessary request a hard copy version for verification.
 Use figured dimensions in preference to scale.
 All dimensions to be verified on site.
 These drawings and designs and the copyright thereof are the property of Barker Studio Pty Ltd and must not be used, retained or copied without the written permission of Barker Studio Pty Ltd.
 A.B.N. 95 150 523 609
 Trading as: Barker Studio

NOMINATED ARCHITECT:
 Luke Baker 9810

EXISTING SITE

1611 | NEW RESIDENCE

GLEN AND GAIL STOTTER

14 SUVLA STREET BALLINA

sheet no.	A101
scale:	1 : 200
date:	31.07.17
drawn:	LBB
revision	C



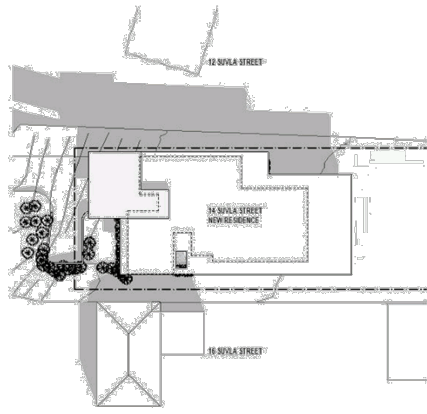

9:00AM 21 DECEMBER

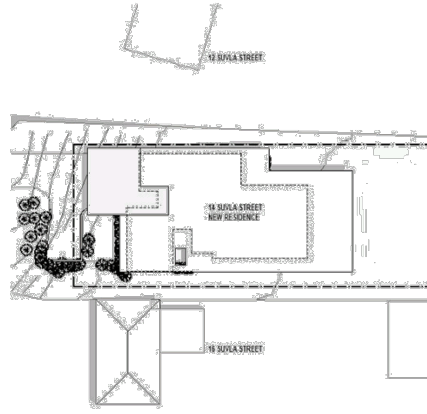

12NOON 21 DECEMBER

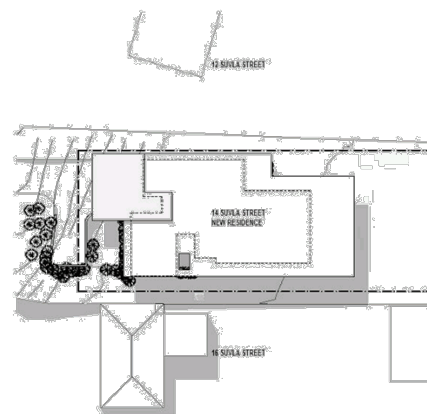

3:00PM 21 DECEMBER

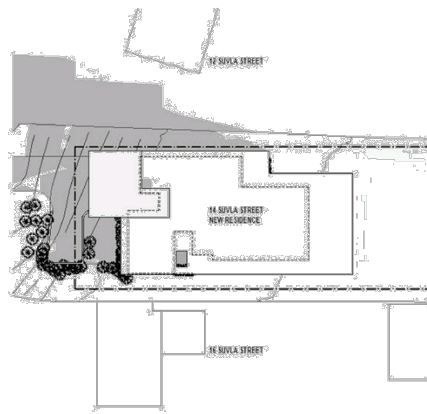

9:00AM 21 JUNE

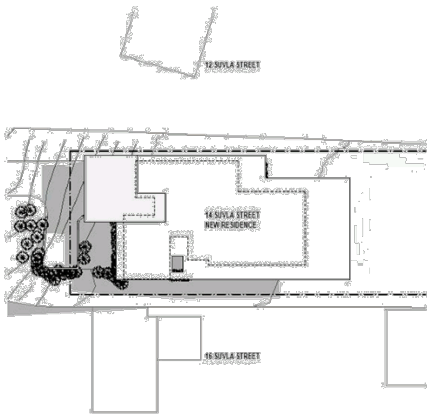

12NOON 21 JUNE

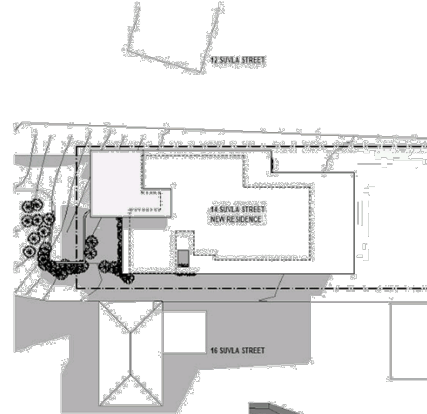

3:00PM 21 JUNE



3:00PM 21 JUNE STREET ELEVATION

ISSUE	DATE	REVISION	LEGEND
A	31.05.17	DA ISSUE	

Barker Studio Pty Ltd accept no responsibility for the usability, completeness or accuracy of data transferred electronically. Recipients should when necessary request a hard copy version for verification.
 Size figured dimensions in preference to scale.
 All dimensions to be verified on site.
 These drawings and designs and the copyright thereof are the property of Barker Studio Pty Ltd and must not be used, related or copied without the written permission of Barker Studio Pty Ltd.
 A.B.N. 35 160 523 696
 Trading as: barker studio
 NOMINATED ARCHITECT:
 Luke Barker 9910

SHADOW DIAGRAMS
 1611 | NEW RESIDENCE
 GLEN AND GAIL STOTTER
 14 SUVLA STREET BALLINA

sheet no. **A102**
 scale:
 date: **31.07.17**
 drawn: **LBB**
 revision **A**



8.3 DA 2017/420 - Height Variation - 14 Suvla Street, East Ballina.DOC

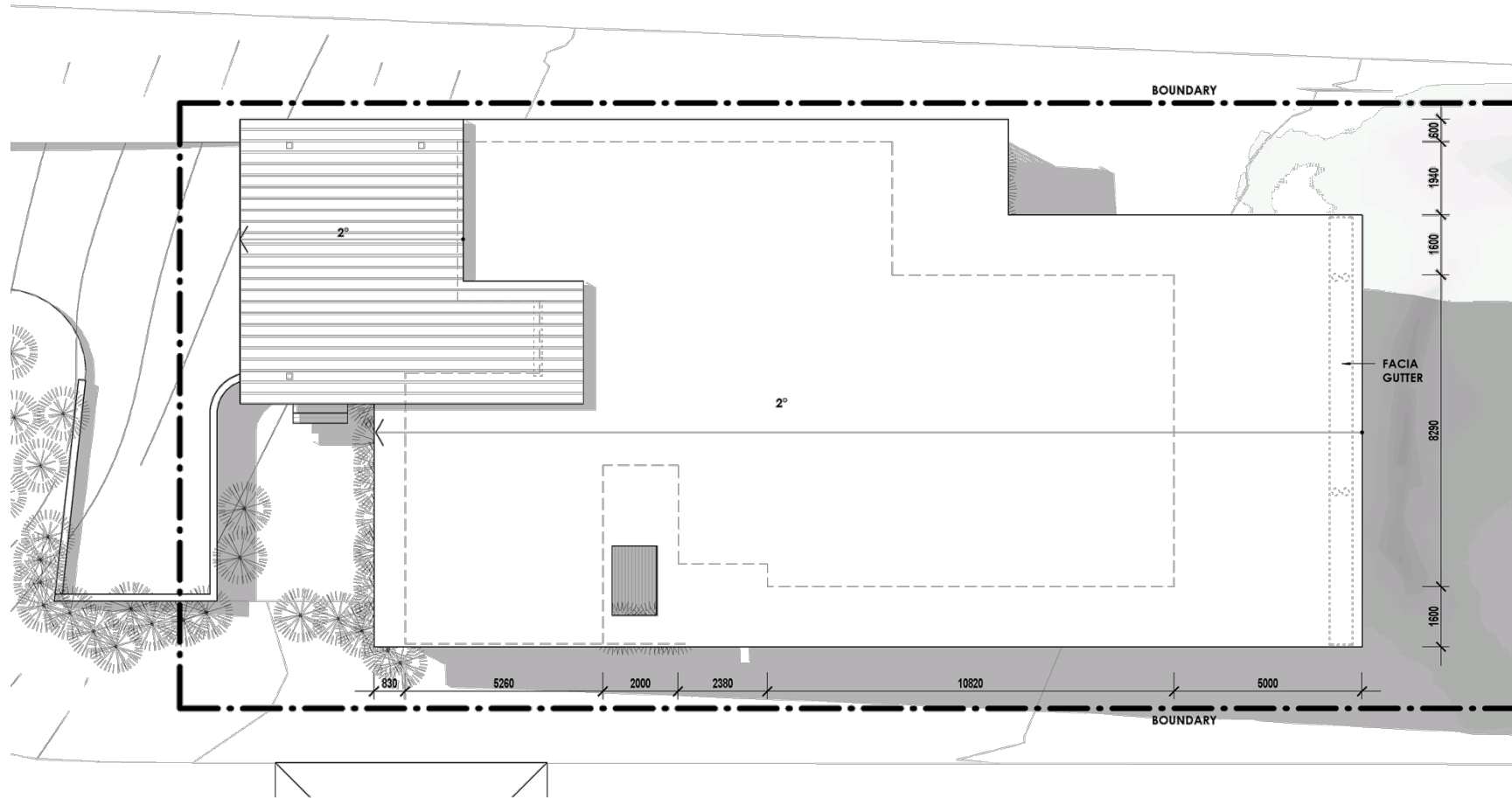

ISSUE	DATE	REVISION	LEGEND
A	21.05.17	DA Review	
B	31.05.17	DA ISSUE	

Barker Studio Pty Ltd accept no responsibility for the usability, completeness or accuracy of data transferred electronically. Recipients should where necessary request a hard copy version for verification.
Use figured dimensions in preference to scale.
All dimensions to be verified on site.
These drawings and designs and the copyright thereof are the property of Barker Studio Pty Ltd and must not be used, retained or copied without the written permission of Barker Studio Pty Ltd.
A.B.N. 95 150 523 609
Trading as: Barker Studio

NOMINATED ARCHITECT:
Luke Barker 8910

ROOF

1611 | NEW RESIDENCE

GLEN AND GAIL STOTTER

14 SUVLA STREET BALLINA

sheet no. **A400**

scale: **1 : 100**

date: **31.07.17**

drawn: **LB**

revision **B**



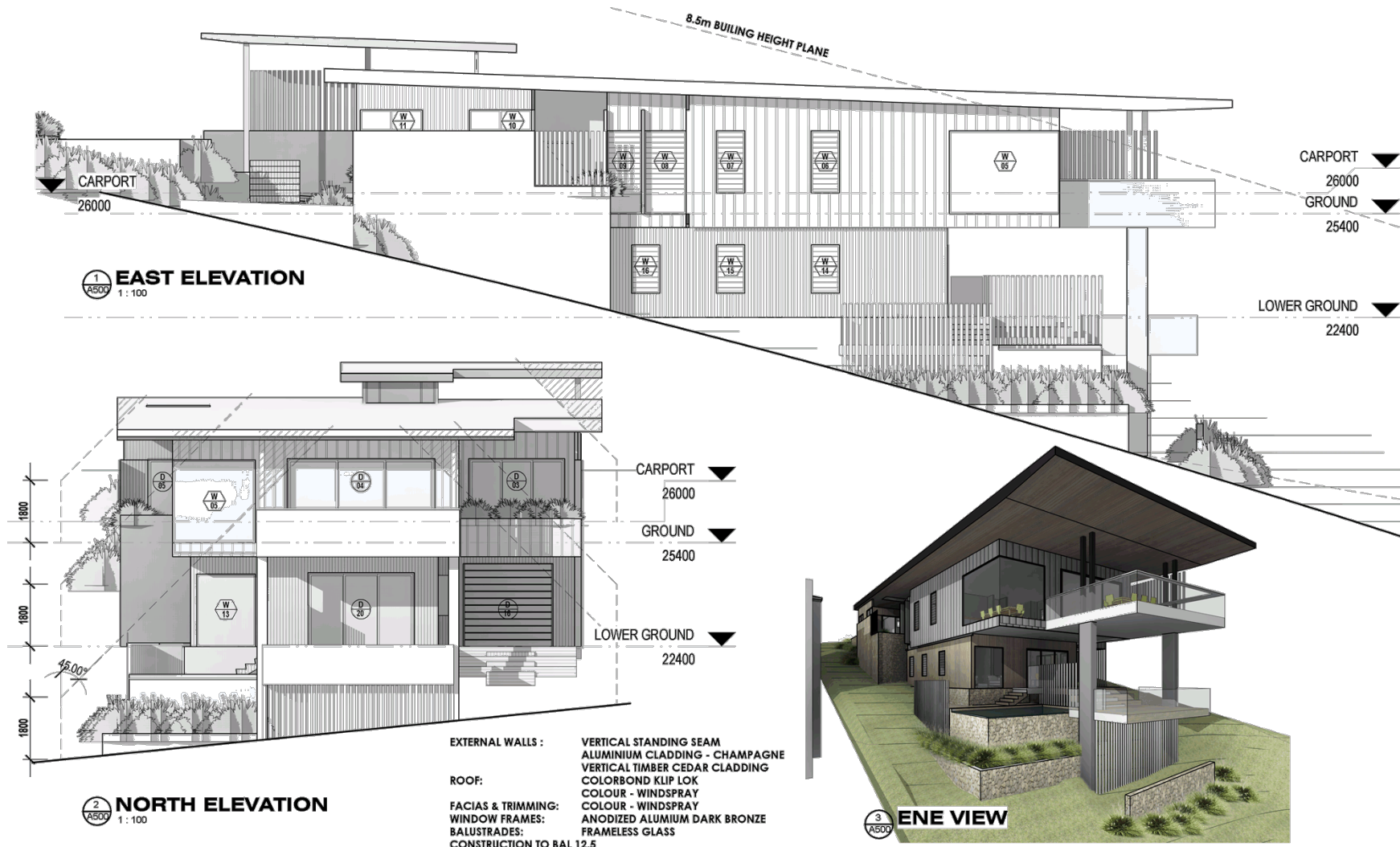

ISSUE	DATE	REVISION	LEGEND
A	15.12.16	Concept	
B	21.05.17	DA Review	
C	31.05.17	DA ISSUE	

Barker Studio Pty Ltd accept no responsibility for the usability, completeness or accuracy of data transferred electronically. Recipients should where necessary request a hard copy version for verification.
Line figured dimensions in preference to scale.
All dimensions to be verified on site.
These drawings and designs and the copyright thereof are the property of Barker Studio Pty Ltd and must not be used, retained or copied without the written permission of Barker Studio Pty Ltd.
A.B.N. 59 150 523 669
Trading as: Barker Studio
NOMINATED ARCHITECT:
Luke Barker 8910

ELEVATIONS NE
1611 | NEW RESIDENCE
GLEN AND GAIL STOTTER
14 SUVLA STREET BALLINA

sheet no. **A500**
scale: **1 : 100**
date: **31.07.17**
drawn: **LB**
revision **C**



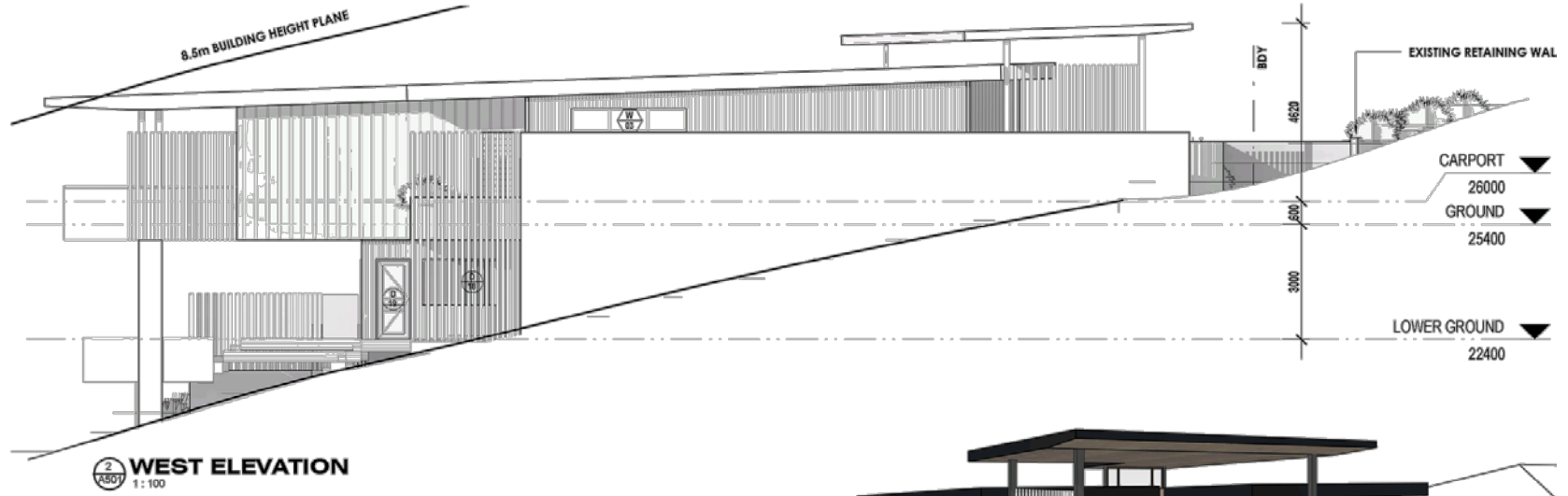

2 WEST ELEVATION
1:100



4 WSW VIEW
1:100



1 SOUTH ELEVATION
1:100

- EXTERNAL WALLS : VERTICAL STANDING SEAM ALUMINIUM CLADDING - CHAMPAGNE
- ROOF: VERTICAL TIMBER CEDAR CLADDING
- FACIAS & TRIMMING: COLORBOND KLIP LOK
- WINDOW FRAMES: COLOUR - WINDSPRAY
- BALUSTRADES: ANODIZED ALUMIUM DARK BRONZE
- CONSTRUCTION TO BAL 12.5

ISSUE	DATE	REVISION	LEGEND
A	16.12.16	Concept	
B	21.05.17	DA Review	
C	31.05.17	DA ISSUE	

Barker Studio Pty Ltd accept no responsibility for the quality, completeness or accuracy of data transferred electronically. Recipients should verify the accuracy of data transferred electronically. All dimensions to be verified on site. These drawings and designs and the copyright thereof are the property of Barker Studio Pty Ltd and must not be used, copied or copied without the written permission of Barker Studio Pty Ltd. A.B.N. 52 502 823 680 Trading as: Barker Studio
NOMINATED ARCHITECT: Lene Barker 8950

ELEVATIONS SW

1611 | NEW RESIDENCE
GLEN AND GAIL STOTTER
14 SUVLA STREET BALLINA

sheet no.	A501
scale:	1 : 100
date:	31.07.17
drawn:	LB
revision	C

