

10.9 Lease - Sharpes Beach Car Park and Surrounds

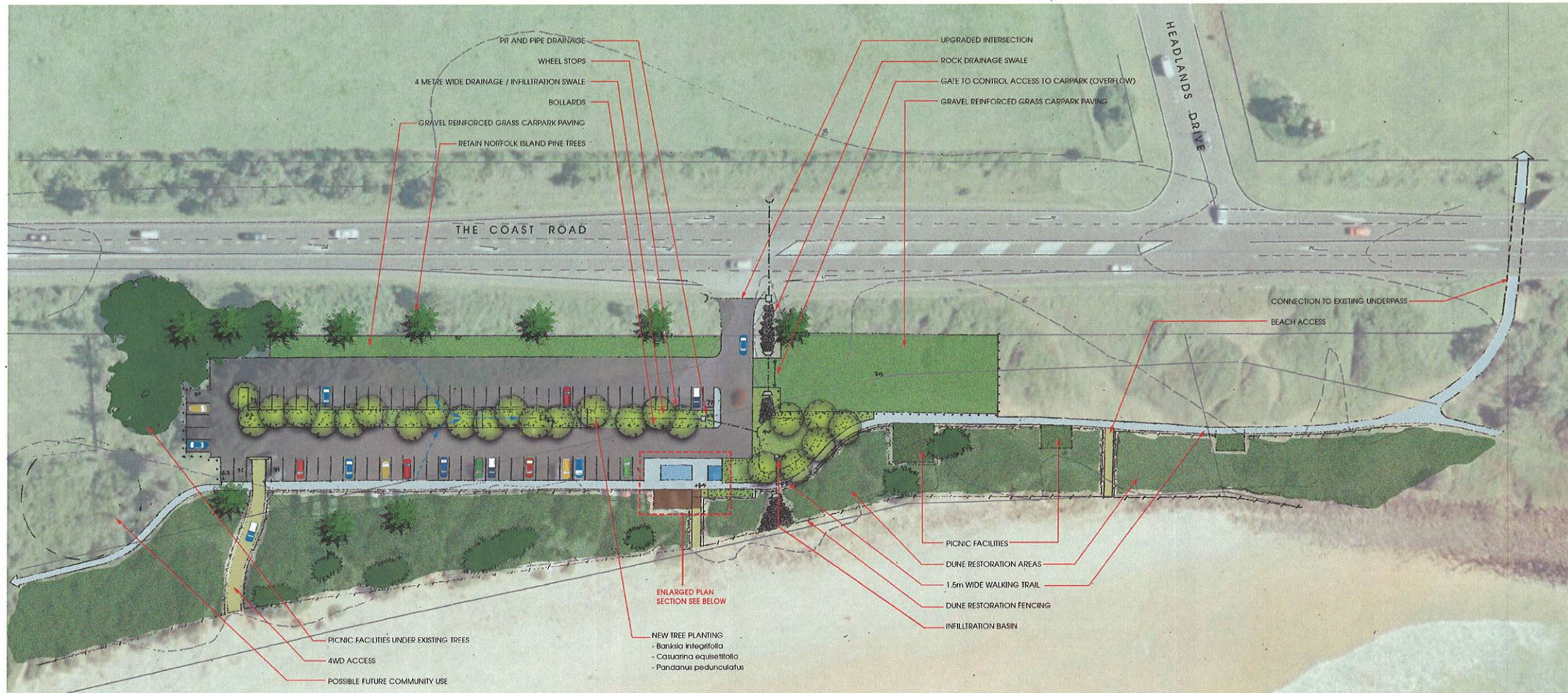



OVERALL PLAN  
1:500 @ A1

NOTE: THE MASTER PLAN HAS BEEN COMPILED FROM COUNCIL SUPPLIED GIS INFORMATION AND IS SUITABLE FOR THE PURPOSES OF PUBLIC EXHIBITION AND COUNCIL CONSIDERATION. THIS PLAN IS NOT SUITABLE FOR ANY OTHER PURPOSE. THE DESIGN ILLUSTRATED ON THIS PLAN NEEDS TO BE CONFIRMED THROUGH DETAILED SITE SURVEY AND DESIGN.

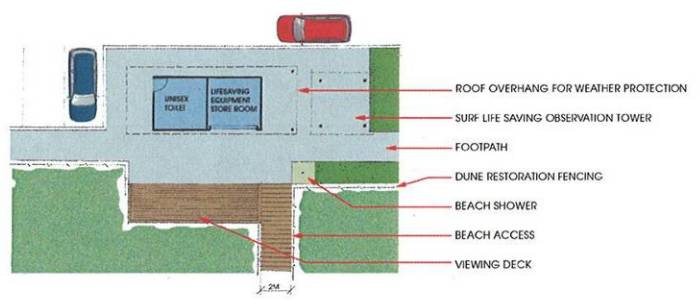

ENLARGED PLAN SECTION  
1:200 @ A1

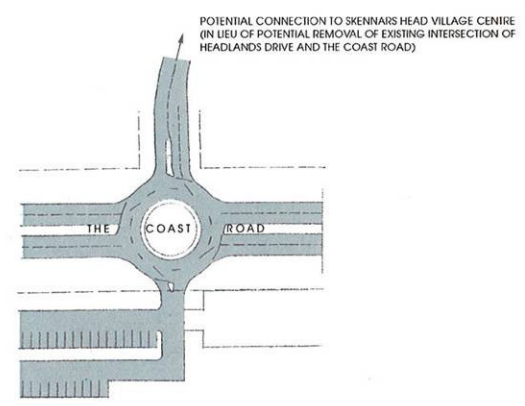

POSSIBLE LONG TERM INTERSECTION CONFIGURATION  
1:1000 @ A1

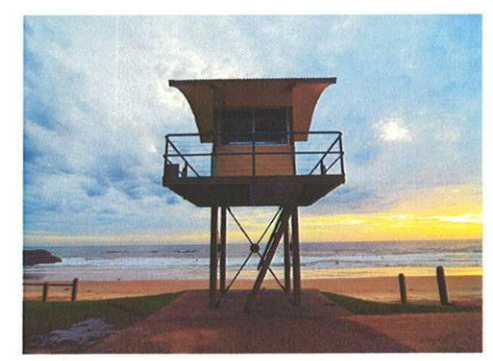

IMAGE OF SIMILAR SURF LIFE SAVING OBSERVATION TOWER





**Sharpes Beach - Showing Areas Proposed For Leasing**



**DISCLAIMER** © Land and Property Management Authority 2011  
 Although all care is taken in the preparation of this plan, Ballina Shire Council accepts no responsibility for any misprints, errors, omissions or inaccuracies.  
 The information contained within this plan is for pictorial representation only. Do not scale. Accurate measurements should be undertaken by survey.

Printed  
 20/07/2011



		<p><b>Lot 10 DP 1134302</b>  <b>North Creek Rd, Lennox Head</b></p>	
<p><small>DISCLAIMER © Land and Property Management Authority 2011          Although all care is taken in the preparation of this plan, Ballina Shire Council accepts no responsibility for any misprints, errors, omissions or inaccuracies.          The information contained within this plan is for pictorial representation only. Do not scale. Accurate measurements should be undertaken by survey.</small></p>		<p>Printed          20/07/2011</p>	