

This is a conceptual master plan that provides a strategy for the future works at the East Ballina Cemetery. The strategy and proposals contained herein are subject to change and detailed design. This document is not suitable for construction purposes.

**DRAFT**

Project Title  
**East Ballina Cemetery  
Concept Master Plan**

design team ink  
PO Box 5473 Ballina NSW 2478  
T 02 6620 8494 F 02 255 2266  
sthem@designteamink.com

Designed SDR  
Doc 01.03.13  
Sheet 1 of 7  
Scale as shown



11.3 East Ballina Cemetery - Draft Master Plan.DOC



Refer to Sheet 03 for Legend

Project Title  
**East Ballina Cemetery**  
**Site Strategy Plan**

design team ink  
 landscape architecture  
 PO Box 1473 Ballina NSW 2478  
 T 06 8091 0461 M 0625 259 286  
 d.ink@designteamink.com

Designed: 01/03/13  
 Drawn: 01/03/13  
 Sheet: 2 of 7  
 Scale: 1:1000

This is a conceptual master plan that provides a strategy for the future works at the East Ballina Cemetery. The strategy and proposals contained herein are subject to change and detailed design. This document is not suitable for construction purposes.

Aerial photography and GIS layers provided by Ballina Shire Council. Boundaries and contours are approximate only.

This is a conceptual master plan that provides a strategy for the future works at the East Ballina Cemetery. This strategy and proposals contained herein are subject to change and detailed design. This document is not suitable for construction purposes.

**GRAPHICAL LEGEND**



**PLAN LEGEND**

- 1 Entrance Precinct 1  
Refer to detailed design
- 2 Entrance Precinct 2  
Refer to detailed design
- 3 Realign and resurface entrance road to parallel with memorial walls. Install bollards either side of access driveway allowing for cross-h car parking areas and tree planting on alignment of existing Tuckeroos.
- 4 Avenue of Cupanopsis anacardoides (Tuckeroo)
- 5 Expand RSL burial / memorial area using the same cross memorials based on the concentric arc configuration
- 6 Extend niche wall row and construct additional row of niche walls parallel
- 7 Undertake weed control and vegetation regeneration. Construct a memorial boardwalk and interpretative signage trail throughout the bushland area.
- 8 Construct asphalt driveway/hib and maintain grass vehicular access track thereafter.
- 9 Decommission existing access tracks. Use track space for tree planting of Cupanopsis anacardoides (Tuckeroo)
- 10 Resurface asphalt access driveway and install bollards around turning area
- 11 Existing niche wall area - Refer to detailed design
- 12 New memorial and niche wall terraces, access road and bushland memorialisation area  
Refer to detailed design
- 13 Remove weeds and convert to future burial area
- 14 Plant steep embankment under Coast Cypress trees with native groundcovers and convert to garden area. Plant additional Coast Cypress trees either side of road.

Project Title

**East Ballina Cemetery**

**Site Strategy Legend / Notes**

**design team ink**  
 15 Victoria Road, Ballina NSW 2478  
 T: 02 6622 8914 | M: 02 251 286  
 info@designink.com.au

Designed SCS  
 01/03/18  
 Date 3 of 7  
 Sheet Scale NTS

**LEGEND**

**Existing**

- Contours (0.2m intervals) supplied by Ballina Shire Council 2012
- Existing vegetated area

**Proposed**

- Pathway
- Garden area
- Grass
- Wall (retaining or entrance)
- Approximate design level (subject to detailed design)



**Project Title**  
**East Ballina Cemetery**  
**Concept Master Plan Details**

**design team ink**  
 Technology Partners of Urban Design  
 PO Box 1475 Ballina NSW 2478  
 Phone: 02 6621 2200  
 Email: h.henry@designpartners.com.au

**Designated SDR**  
 Date: 01.03.13  
 Sheet: 4 of 7  
 Scale: 1:200

**Entrance Precinct 1 1:200**

**Entrance Walls (Schematic Elevation)**  
 Not to Scale

Remove array of individual post-top signs and construct signage panel for new wall that includes all regulatory and informative signage messages.

Remove existing retaining wall and reconstruct new retaining wall in arc configuration

New retaining wall (max 600mm high)

Memorial garden with small feature trees or shrubs

Remove existing picnic shelter

Feature tree with memorial garden surround

Bushland regeneration area (undertake weed removal and an assisted regeneration program)

Pathway (1.5m wide)

Existing burials

Existing Driveway (freed of restriction)

Garden edge

Grass area

Seat

Niche wall

Existing burials

Retain existing entrance walls and construct new wall to incorporate regulatory and information signage. Refer to Entrance Wall Schematic Elevation.

Colourful gardens around entrance walls

Single unisex toilet facility

SUVLA STREET

Proposed Boundary

Remove vases from top of walls

Render brick walls, paint and install metal signage plates and graphics

Remove vases from top of walls

Render brick walls, paint and install metal signage plates and graphics

Entrance Driveway

Entrance Walls (Schematic Elevation) Not to Scale

This is a conceptual master plan that provides a strategy for the future works at the East Ballina Cemetery. This strategy and proposals contained herein are subject to change and detailed design. This document is not suitable for construction purposes.

Detail survey was provided by Ballina Shire Council.

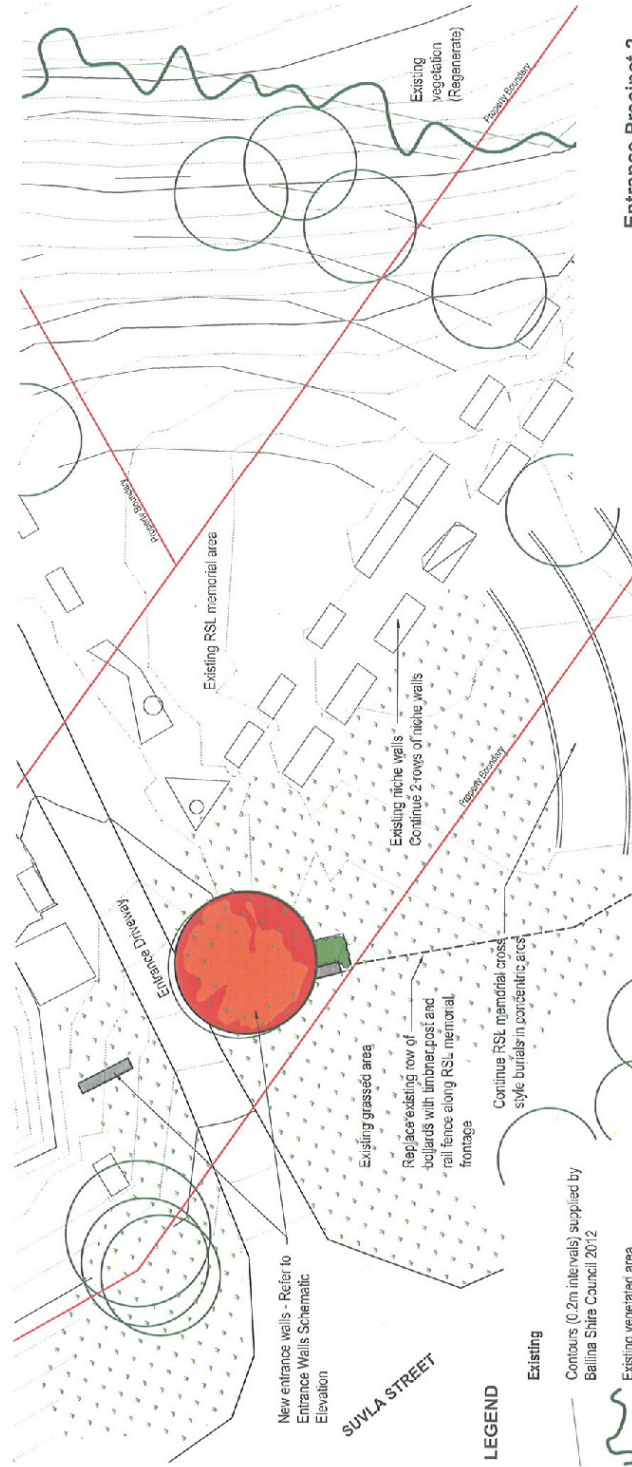

Entrance Precinct 2  
1:200

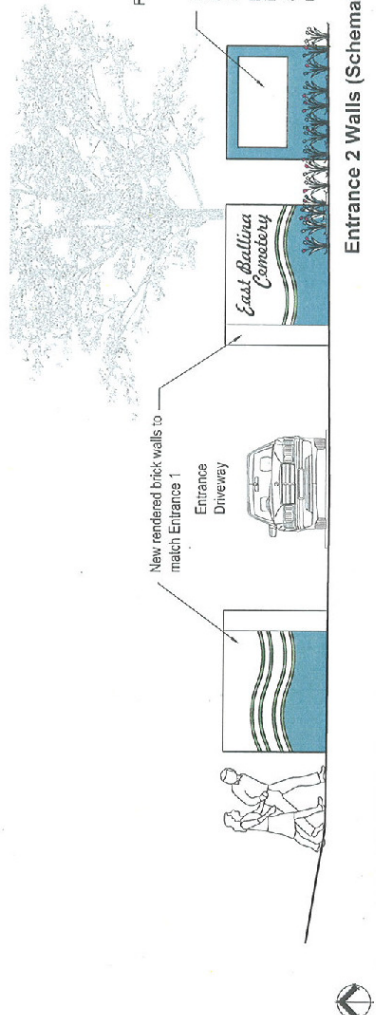

Entrance 2 Walls (Schematic Elevation)  
Nct to Scale

Detail survey was provided by Ballina Shire Council.

This is a conceptual master plan that provides a strategy for the future works at the East Ballina Cemetery. The strategy and proposals contained herein are subject to change and detailed design. This document is not suitable for construction purposes.

New entrance walls - Refer to Entrance Walls Schematic Elevation

**LEGEND**

- Existing**
- Contours (0.2m intervals) supplied by Ballina Shire Council 2012
  - Existing vegetated area
- Proposed**
- Garden area
  - Grass
  - Wall (retaining or entrance)

Project Title  
**East Ballina Cemetery**  
Concept Master Plan Details

design team ink  
www.designteamink.com.au

Des: greg spc  
01.03.13  
Date  
Sheet 6 of 7  
Scale 1:200

PO Box 1473 Ballina NSW 2472  
T 02 6628 8191 M 02 251 228  
A 1919@designink.com.au



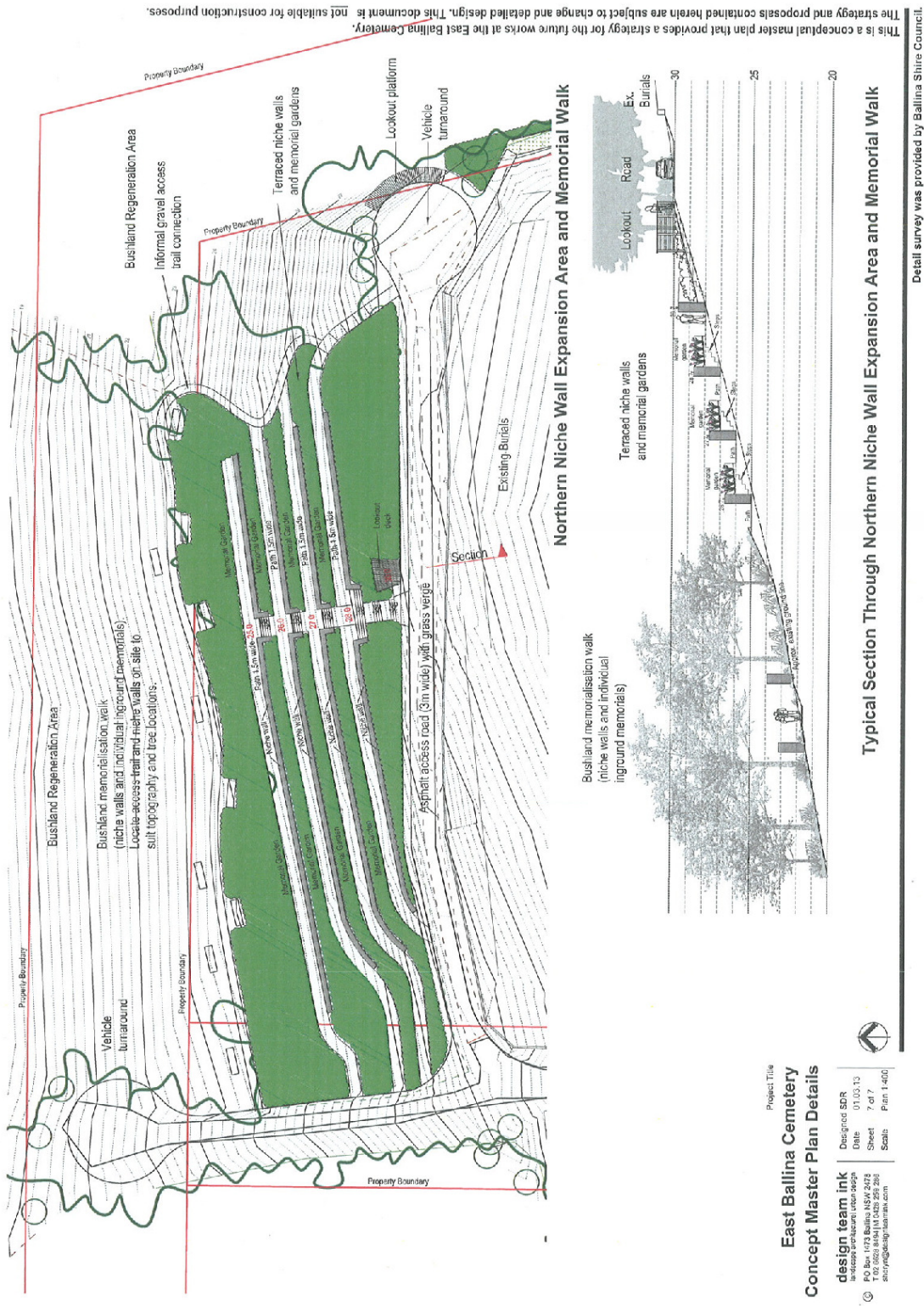

This is a conceptual master plan that provides a strategy for the future works at the East Ballina Cemetery. The strategy and proposals contained herein are subject to change and detailed design. This document is not suitable for construction purposes.

Project Title  
**East Ballina Cemetery**  
**Concept Master Plan Details**

design team ink  
 80 Bay 1173 Ballina NSW 2452  
 T 02 6623 8104 | F 02 625 252 283  
 info@designinknsw.com

Designed SDR  
 Date 01.03.13  
 Sheet 7 of 7  
 Scale Plan 1:400

Typical Section Through Northern Niche Wall Expansion Area and Memorial Walk

Detail survey was provided by Ballina Shire Council.