

ROAD TRANSPORT (GENERAL) ACT 2005

Notice under the Road Transport (Mass, Loading and Access) Regulation 2005

BALLINA SHIRE COUNCIL, pursuant to Clause 25 of the Road Transport (Mass, Loading and Access) Regulation 2005, hereby amend the 4.6 Metre High Vehicle Notice 2013, as published in NSW Government Gazette No. 130 on 21 December 2012 at pages 5109 to 5206, as set out in the Schedule of this Notice.

<Name>

General Manager
Ballina Shire Council
(by delegation from the Minister for Roads)

SCHEDULE

1. Citation

This Notice is the Ballina Shire Council 4.6 Metre High Vehicle (Amendment) Notice No 1/2013.

2. Commencement

This Notice takes effect on and from the date of publication in the NSW Government Gazette.

3. Effect

This Notice remains in force up to and including 31 December 2017 unless it is repealed earlier.

4. Amendment

Delete the following routes from the table at Appendix 1 under the heading Ballina Shire Council.

Type	Road No.	Road Name	Starting Point	Finishing Point	Condition
4.6m	7734	Tintenbar Teven Road	Pacific Highway (HW10)	Eltham Road	
4.6m		Burns Point Ferry Road	Pacific Highway (HW10)	Burns Point Ferry Road Richmond River	
4.6m		Koellner Road	Pacific Highway (HW10)	250m west of Pacific Highway (HW10)	
4.6m		River Drive	Pacific Highway (HW10)	Burns Point Ferry Richmond River	
4.6m		River Drive	Pacific Highway (HW10)	South Ballina Beach Road	
4.6m		Wardell Road	Daley Street	Wardell-Goonellabah Road	

Insert the following routes into the table at Appendix 1 under the heading Ballina Shire Council.

Type	Road No.	Road Name	Starting Point	Finishing Point	Condition
4.6m	7734	Tintenbar Teven Road	Tamarind Drive, Tintenbar	Eltham Road, Teven	
4.6m		Ballina Road	Bruxner Highway (HW16), Alstonville	Main Street, Alstonville	

13/34876

11.6 Local Traffic Committee Report - August 2013.DOC

4.6m		Daley Street, Alstonville	Wardell Road	Main Street	
4.6m		Bangalow Road	Tamarind Drive, Ballina	Angels Beach Drive, Ballina	
4.6m		Bath Street	Lumleys Lane, Wardell	Carlisle Street, Wardell	
4.6m		Burns Point Ferry Road	River Street, Ballina	Burns Point Ferry across Richmond River, West Ballina	Note: Contact Ballina Council regarding ferry operations.
4.6m		Burns Point Ferry across Richmond River	Burns Point Ferry Road, Ballina	River Drive, West Ballina	No access during unsuitable river conditions as determined by the ferry operator. Note: Contact Ballina Council regarding ferry operations.
4.6m		Carlisle Street	Pacific Highway (HW10), Wardell	Back Channel Road, Wardell	
4.6m		Koellner Road	Roseville Lane, Cumbalum	250m southwest of Roseville Lane, Cumbalum	
4.6m		Roseville Lane	Koellner Road, Cumbalum	Pacific Highway Interchange (HW10), Cumbalum	
4.6m		River Drive	Pacific Highway (HW10), Wardell	Burns Point Ferry across Richmond River, West Ballina	Note: Contact Ballina Council regarding ferry operations.
4.6m		Ross Lane	Pacific Highway Interchange (HW10), Tintenbar	The Coast Road, north of Lennox Head	
4.6m		Tamarind Drive	Pacific Highway Interchange (HW10), Cumbalum	Pacific Highway Interchange (HW10), Tintenbar	
4.6m		Wardell Road, Wardell	Daley Street, Alstonville	Lumleys Lane, Wardell	
4.6m		Richmond Street, Wardell	Pimlico Road	Sinclair Street	
4.6m		Sinclair Street	Richmond Street	Fitzroy Street	
4.6m		Fitzroy Street	Sinclair Street	Pacific Highway (HW10)	

Memo Page 2

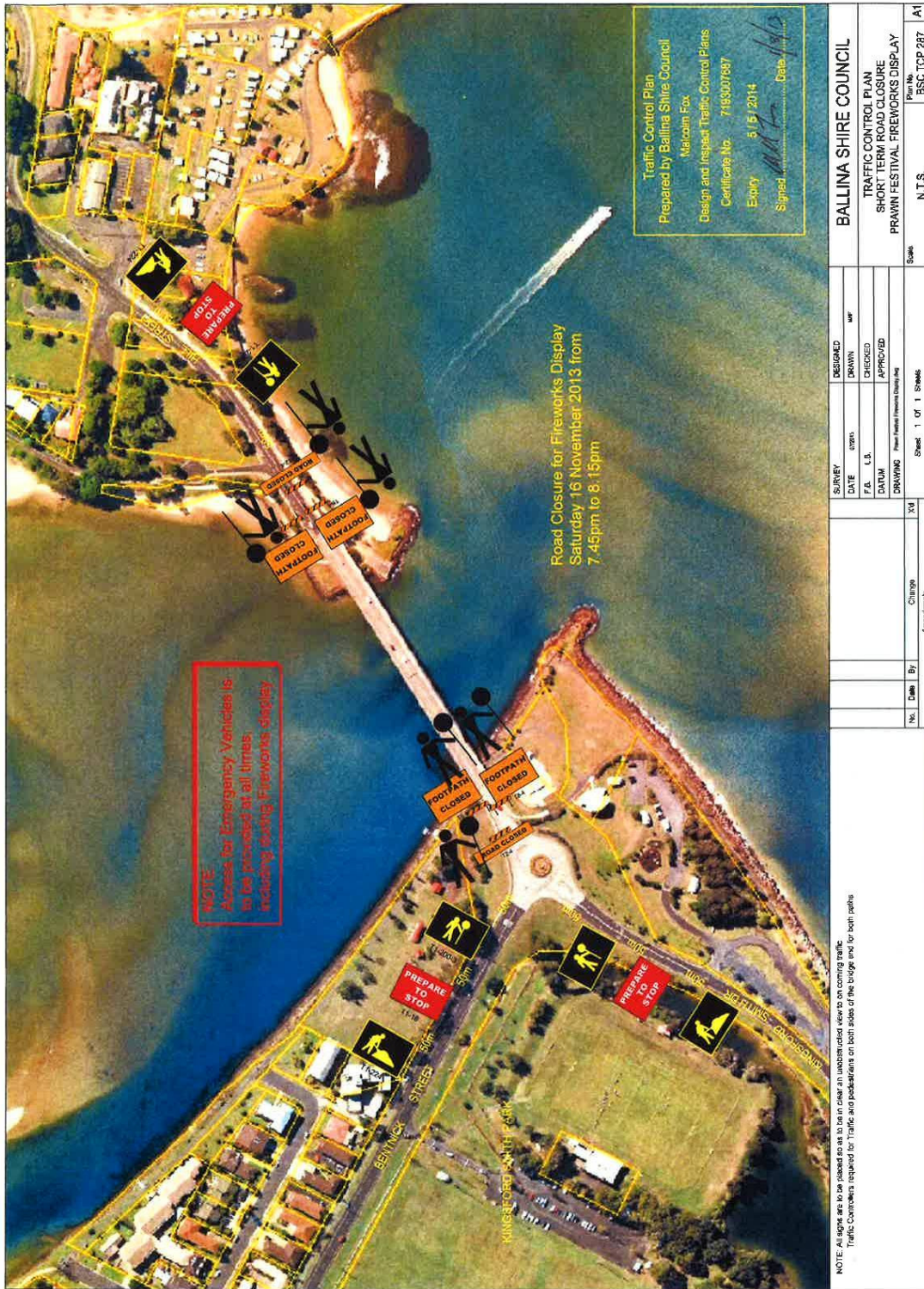

NOTE: All signs are to be placed so as to be in clear unobstructed view to on coming traffic
 Traffic Controllers required for Traffic and pedestrians on both sides of the bridge and for both paths

SURVEY		DESIGNED	
DATE	BY	DRAWN	WF
F.E.L.	L.B.	CHECKED	
DATUM		APPROVED	
DRAWING	Project: Fireworks Display Plan		
No.	Drawn By	Checked	Scale
			N.T.S.
Sheet 1 of 1 Sheets			Plan No. BSC TCP 287
Ballina Shire Council			A1
TRAFFIC CONTROL PLAN			
SHORT TERM ROAD CLOSURE			
PRAWN FESTIVAL FIREWORKS DISPLAY			

