

Attachment Three – Sharpes Beach Land Tenure and Sites Investigated for Fixed Site Mobile Food Vending

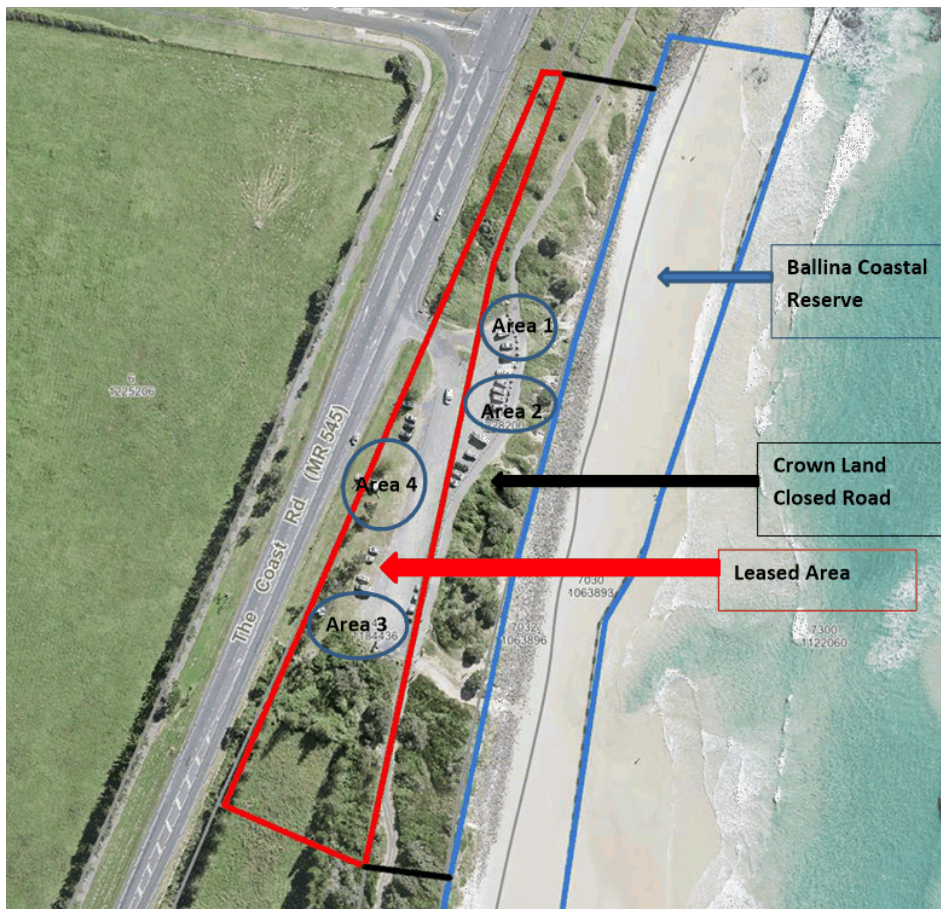

Vending Site Investigation Areas	Comment
Area 1 - North of Life Saving Tower	Unsuitable site – Refer comments in Table Three within council report.
Area 2 - South of Life Saving Tower	Unsuitable site – Refer comments in Table Three within council report.
Area 3 – Southern portion of leased area beyond car park grassed area.	Potentially suitable site – Refer comments in Table Three within council report.
Area 4 - Part road reserve and part leased area	Unsuitable site - Refer comments in Table Three within council report.