



Notice of Local Traffic Committee Meeting

A Local Traffic Committee Meeting will be held in the Ballina Shire Committee Room, 40 Cherry Street, Ballina on **Wednesday 12 February 2020 commencing at 10.00 am.**

Business

1. Attendance & Apologies
2. Minutes of Previous Meeting
3. Deputations by Members of Public or Councillors
4. Summary Report – Recent Decisions of Council in Response to LTC Recommendations
5. Items to be Referred to Council
6. Items to be Referred to the General Manager's Delegate
7. Items for Traffic Engineering Advice
8. Information of the Committee
9. Regulatory Matters on Classified Roads (GM's Delegate)
10. Items Without Notice
11. Next Meeting

John Truman
Group Manager
Civil Services

DISCLAIMER ©NSW Spatial Services 2017. Although all care is taken in the preparation of plans within Council's business paper (both agendas and attachments), Ballina Shire Council accepts no responsibility for any misprints, error, omissions or inaccuracies. The information contained within each plan is for pictorial representation only and not to scale. Accurate measurements should be undertaken by survey.

Table of Contents

1.	Attendance & Apologies.....	1
2.	Minutes of Previous Meeting.....	1
3.	Deputations by Members of Public or Councillors	1
4.	Summary Report - Recent Decisions of Council in Response to LTC Recommendations	2
4.1	Decision Council Meeting 23 January 2020 - Local Traffic Committee Recommendations	2
5.	Items to be Referred to Council	4
6.	Items Referred to General Manager's Delegate.....	5
6.1	Proposed NO PARKING Zone - Cronulla Street, East Ballina	5
6.2	Hutley Drive, Lennox Head – Proposed Pedestrian Refuge	8
6.3	DA 2016/660 Ballina BP Highway Service Centre Regulatory Signage & Linemarking	10
7.	Items for Traffic Engineering Advice	19
7.1	Traffic Issues - Shaws Bay Hotel / Brighton Street, East Ballina	19
7.2	Cherry Street Ballina (Northern End)	22
8.	Information for the Committee.....	28
8.1	Out of Session Decision - Urgent Filming Application	28
8.2	Schedule of Outstanding Resolutions of the Committee	33
9.	Regulatory Matters on Classified Roads (GM's Delegate).....	37
11.	Items Without Notice	38
12.	Next Meeting	38

DISCLAIMER ©NSW Spatial Services 2020. Although all care is taken in the preparation of plans within Council's business paper (both agendas and attachments), Ballina Shire Council accepts no responsibility for any misprints, error, omissions or inaccuracies. The information contained within each plan is for pictorial representation only and not to scale. Accurate measurements should be undertaken by survey.

1. Attendance & Apologies
 2. Minutes of Previous Meeting
 3. Deputations by Members of Public or Councillors
-

1. Attendance & Apologies

2. Minutes of Previous Meeting

A copy of the Minutes of the Local Traffic Committee Meeting held on Wednesday 11 December 2019 were distributed with the business paper.

RECOMMENDATION

That Council confirms the Minutes of the Local Traffic Committee Meeting held on Wednesday 11 December 2019.

3. Deputations by Members of Public or Councillors

4.1 Decision Council Meeting 23 January 2020 - Local Traffic Committee Recommendations

4. Summary Report - Recent Decisions of Council in Response to LTC Recommendations

4.1 Decision Council Meeting 23 January 2020 - Local Traffic Committee Recommendations

Introduction

Council considered the Committee's recommendation to engage consultants to conduct traffic modelling to determine if traffic volumes will be sufficient to provide compliance with the RMS warrant for provision of traffic lights at the intersection of River Street and Brunswick Street, Ballina.

Information

The council meeting 23 January 2020 considered submissions arising from the public exhibition of the concept design plans for the River Street, Ballina Lane Duplication project. Part of Council's consideration related to the River Street/Brunswick Street intersection which was also the subject of a recommendation by the Committee at the LTC meeting 18 December 2019, see below:

"7.3 Intersection - River Street / Brunswick Street, Ballina

RECOMMENDATION

The Committee recommended Council engage consultants to conduct traffic modelling to determine if traffic volumes will be sufficient to provide compliance with the RMS warrant for provision of lights at the intersection of River Street and Brunswick Street, Ballina."

At the meeting 23 January 2020, Council resolved:

"10.1 River Street Lane Duplication – Public Exhibition

230120/3 RESOLVED

-
4. *That Council approves the commencement of traffic modelling to determine if provision of traffic signals at the Brunswick Street/River Street intersection would enable the intersection to meet RMS signalised intersection warrants. This modelling would also assess and recommend optimisation of the Kerr Street/River Street signalised intersection. If RMS approval can be obtained, the project is to include the installation of traffic signals at the River Street/Brunswick Street intersection in River Street Stage 4 construction. This modelling is to be funded from the pre-construction activities budget for this project."*

4.1 Decision Council Meeting 23 January 2020 - Local Traffic Committee Recommendations

Further to the Council resolution above, a draft brief for the traffic study for the River Street/Brunswick Street intersection has been prepared. This will be followed by a quotation process and engagement of consultants to perform the study.

RECOMMENDATION

Submitted for the Committee's information

Attachment(s)

Nil

5. Items to be Referred to Council

5. Items to be Referred to Council

Nil Items

6.1 Proposed NO PARKING Zone - Cronulla Street, East Ballina

6. Items Referred to General Manager's Delegate

6.1 Proposed NO PARKING Zone - Cronulla Street, East Ballina

Introduction

Cronulla Street is very narrow and parked cars are creating problems for garbage collection.

Information

Cronulla Street, East Ballina is very narrow and parked cars are creating hazards during garbage collection.

Council's Waste Section have advised:

"Cronulla Street is a very narrow lane with a large rendered brick fence running the length of the drive on one side and cars parking on the other side of the lane. Currently residents place their bins opposite the houses and against the large fence. Due to size constraints, the drivers often hit the fence as the bin is lifted into the truck."

"Could this street be reviewed for no-parking signage between 6-12 am on Monday so the bins can be placed on the house side of the road and allow the trucks room to collect the bins without causing fence damage?"

An attachment to this report shows a photo of Cronulla Street looking north from Manly Street (taken at midday Thursday 30 January 2020) which illustrates the confined nature of the street. A further attached plan shows the extent of the proposed NO PARKING Zone.

A NO PARKING Zone as proposed, operational from 6.00am to 12.00 noon Monday only, is unlikely to cause significant hardship for residents and will facilitate improved and safer conditions for placement of wheelie bins and garbage pickup.

RECOMMENDATION

The Committee support placement of a NO PARKING Zone on both sides of Cronulla Street, East Ballina, shown in blue on the attachment to this report, to be operational from 6.00am to 12.00 noon Mondays only.

Attachment(s)

1. Looking North from Manly Street - Cronulla Street, East Ballina
2. Map of proposed NO PARKING Zone - Cronulla Street, East Ballina



6.1 Proposed NO PARKING Zone - Cronulla Street, East Ballina



6.2 Hutley Drive, Lennox Head – Proposed Pedestrian Refuge

6.2 Hutley Drive, Lennox Head – Proposed Pedestrian Refuge

Introduction

With the extension of Hutley Drive to intersect with Byron Bay Road now under construction, the existing pathway on Hutley Drive needs to cross Hutley Drive east of the Silkwood Road intersection to align with the pathway at the Hutley Drive/Byron Bay Road intersection.

Information

Hutley Drive is presently being extended to intersect with Byron Bay Road at a roundabout. The project includes an extension of the pathway from the existing Ballina Street / North Creek Road/ Coast Road/ Byron Bay Road intersection along Byron Bay Road to and into Hutley Drive to connect with the pathway network on Hutley Drive connecting existing residential areas, the Pacific Pines development area and the shopping centre.

The existing pathway along the south side of Hutley Drive needs to cross the street just west of the Silkwood Road intersection to connect with the pathway being constructed on the northern side of Hutley Drive as part of the new intersection works.

Details of the proposed street crossing and proposed pedestrian refuge are shown on the plan which is attached to this report. Also shown on the plan are proposed regulatory signage associated with the proposed pedestrian refuge.

RECOMMENDATIONS

The Committee support the proposed regulatory signage shown on the plan attached to this report, associated with the pedestrian refuge to be constructed on Hutley Drive east of the Silkwood Road intersection.

Attachment(s)

1. Hutley Drive Proposed Pedestrian Refuge

6.3 DA 2016/660 Ballina BP Highway Service Centre Regulatory Signage & Linemarking

6.3 DA 2016/660 Ballina BP Highway Service Centre Regulatory Signage & Linemarking

Introduction

Transport NSW Roads and Maritime have requested the Committee's endorsement of internal and external signage associated with the Highway Service Centre DA 2016/660.

Information

Condition 97 of DA 2016/660.4 for the BP Highway Services Centre at the Teven Interchange requires the Ballina Local Traffic Committee to endorse and Council to approve regulatory signs or linemarking prior to issue of an occupation certificate.

97. Any regulatory signs or line marking must be endorsed by the Local Traffic Committee and approved by Council prior to issue of an Occupation Certificate.

RMS have forwarded their proposed external signage as approved by their WAD on the Bruxner Highway and Pacific Highway off ramp and also arranged for the site contractor to forward details of internal signage.

The proposed signage and linemarking is shown on the plans attached to this report being:

Bruxner Highway

- RMS Reg No. DS2018/000532 Sheet RF-0101 Issue B
- RMS Reg No. DS2018/000532 Sheet RF-0102 Issue B
- RMS Reg No. DS2018/000532 Sheet RF-0103 Issue B

Pacific Highway Off Ramp

- RMS Reg No. DS2018/000532 Sheet RF-0104 Issue 02
- RMS Reg No. DS2018/000532 Sheet RF-0105 Issue 02

Internal

Cadway Projects – Proposed BP Ballina Travel Centre

- Dwg No 11098 S010 Issue 6
- Dwg No 11098 S011 Issue 6

The external signage and linemarking has already been through an authorisation process through the RMS WAD approval.

6.3 DA 2016/660 Ballina BP Highway Service Centre Regulatory Signage & Linemarking

In regard to internal signage, there has been concern since the initial lodgement of the DA concerning the conflict between vehicles entering the site from the Bruxner Highway and heavy vehicles coming from the Pacific Highway Off Ramp entering this area (between locations 19 and 4 on the attached plan). The lodged plan shows a painted hold line for heavy vehicles entering the Bruxner Highway entry stream at this location but does not show GIVE WAY signage. It is considered the drawing should be amended to also designate GIVE WAY signage at this location.

RECOMMENDATIONS

Provided Plan "Cadway Projects – Proposed BP Ballina Travel Centre Dwg No 11098 S010 Issue 6", is amended to include GIVE WAY signage facing southwards at internal locations 19 and 4, the Committee endorse the regulatory signs and linemarking associated with the BP Ballina Highway Services Centre as depicted by the following attached plans:

Bruxner Highway

- RMS Reg No. DS2018/000532 Sheet RF-0101 Issue B
 - RMS Reg No. DS2018/000532 Sheet RF-0102 Issue B
 - RMS Reg No. DS2018/000532 Sheet RF-0103 Issue B
- Pacific Highway Off Ramp

- RMS Reg No. DS2018/000532 Sheet RF-0104 Issue 02
- RMS Reg No. DS2018/000532 Sheet RF-0105 Issue 02

Internal

Cadway Projects – Proposed BP Ballina Travel Centre

- Dwg No 11098 S010 Issue 6
- Dwg No 11098 S011 Issue 6

Attachment(s)

1. Bruxner Highway Signage BP HSC
2. Pacific Highway Off Ramp BP HSC
3. BP HSC Internal Signage & Linemarking Layout
4. BP HSC Internal Signage Key Plan

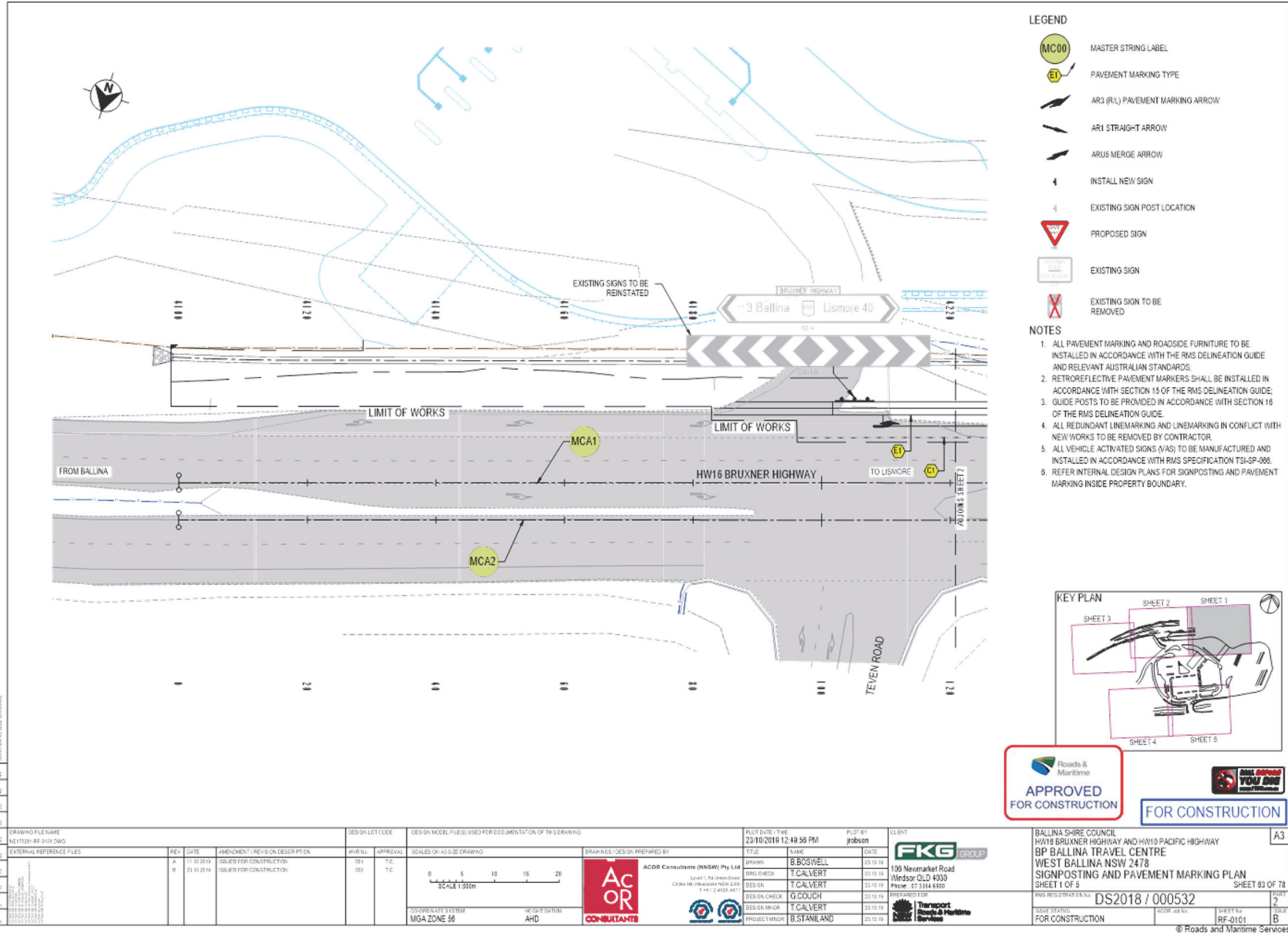

- LEGEND**
- MASTER STRING LABEL
 - PAVEMENT MARKING TYPE
 - AR3 (R/L) PAVEMENT MARKING ARROW
 - AR1 STRAIGHT ARROW
 - ARUS MERGE ARROW
 - INSTALL NEW SIGN
 - EXISTING SIGN POST LOCATION
 - PROPOSED SIGN
 - EXISTING SIGN
 - EXISTING SIGN TO BE REMOVED

- NOTES**
1. ALL PAVEMENT MARKING AND ROADSIDE FURNITURE TO BE INSTALLED IN ACCORDANCE WITH THE RMS DELINEATION GUIDE AND RELEVANT AUSTRALIAN STANDARDS.
 2. RETROREFLECTIVE PAVEMENT MARKERS SHALL BE INSTALLED IN ACCORDANCE WITH SECTION 15 OF THE RMS DELINEATION GUIDE.
 3. GUIDE POSTS TO BE PROVIDED IN ACCORDANCE WITH SECTION 16 OF THE RMS DELINEATION GUIDE.
 4. ALL REDUNDANT LINEMARKING AND LINEMARKING IN CONFLICT WITH NEW WORKS TO BE REMOVED BY CONTRACTOR.
 5. ALL VEHICLE ACTIVATED SIGNS (VAS) TO BE MANUFACTURED AND INSTALLED IN ACCORDANCE WITH RMS SPECIFICATION TSI-SP-006.
 6. REFER INTERNAL DESIGN PLANS FOR SIGNPOSTING AND PAVEMENT MARKING INSIDE PROPERTY BOUNDARY.

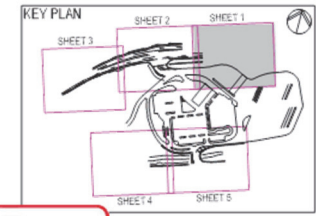

APPROVED FOR CONSTRUCTION

FOR CONSTRUCTION

THIS DRAWING MAY BE PREPARED IN COLOUR AND MAY BE INCOMPLETE COPIES

DRAWING FILE NAME NET2018-RF-001.DWG		DESIGN LOT CODE	DESIGN MODEL FILE(S) USED FOR DOCUMENTATION OF THIS DRAWING		DATE: 23/10/2018 12:48:55 PM	PLotted BY: jobson	CLIENT: FKG GROUP	BALLINA SHIRE COUNCIL HW16 BRUXNER HIGHWAY AND HW10 PACIFIC HIGHWAY BP BALLINA TRAVEL CENTRE WEST BALLINA NSW 2478 SIGNPOSTING AND PAVEMENT MARKING PLAN SHEET 1 OF 5	SHEET 83 OF 78
EXTERNAL REFERENCE FILES		APPROVAL	SCALES ON A3 SIZE DRAWING	DRAWN BY: DESIGNED BY:	DATE: 23/10/19	100 Newmarket Road Windsor QLD 4030 Phone: 07 3314 8300	REGISTRATION NO: DS2018 / 000532		
REV	DATE	AMENDMENT / REVISION DESCRIPTION	APPROVAL	DESIGNER	DRAWN	DATE	PROJECT NO:	REGISTRATION NO:	PROJECT
A	15/10/2019	ISSUED FOR CONSTRUCTION	T.C.	T.C.	B. BOSWELL	23/10/19			2
B	23/10/2019	ISSUED FOR CONSTRUCTION	T.C.	T.C.	T. CALVERT	23/10/19			B
					G. COUCH	23/10/19			
					T. CALVERT	23/10/19			
					B. STANLAND	23/10/19			

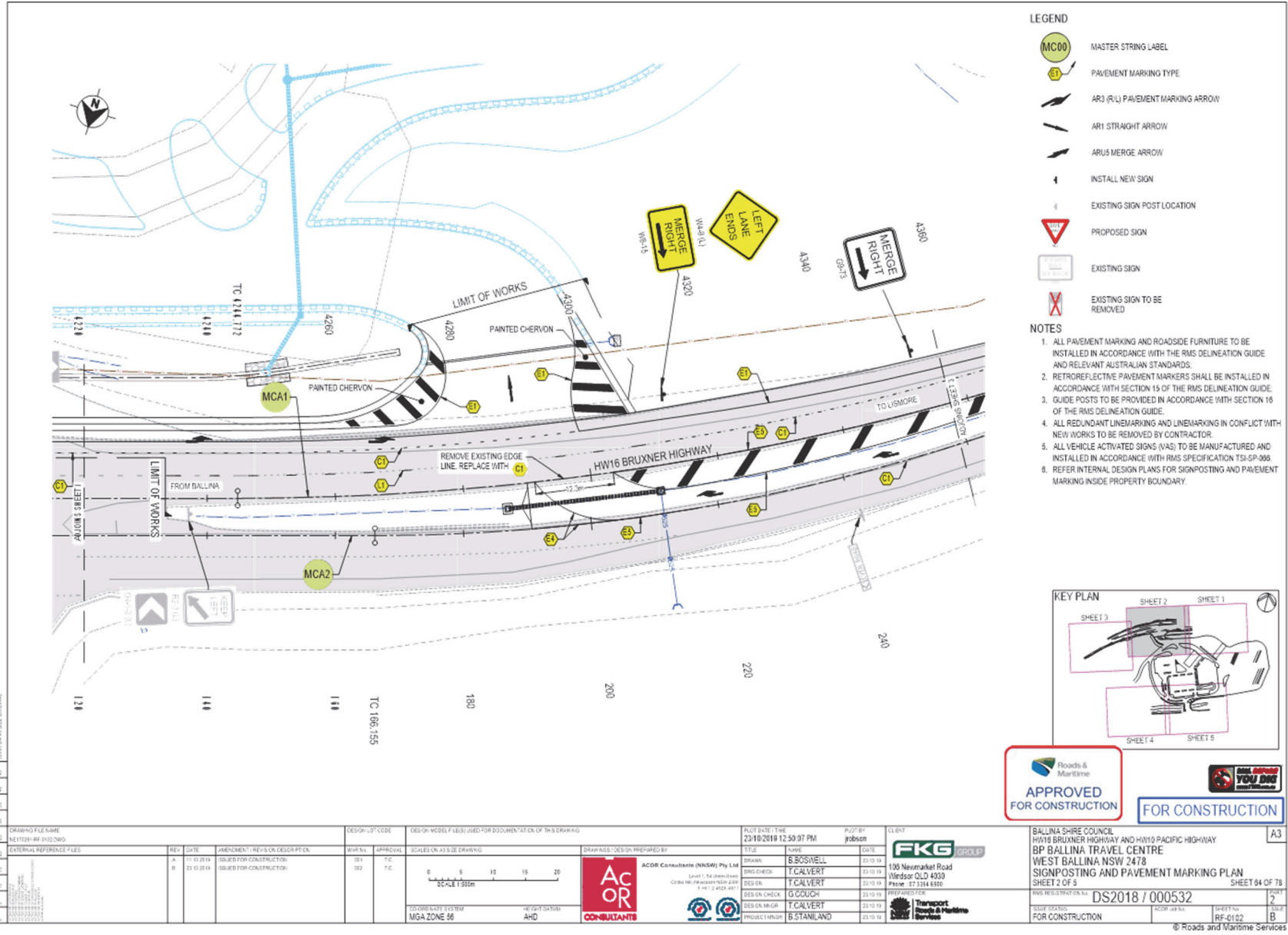

- LEGEND**
- MASTER STRING LABEL
 - PAVEMENT MARKING TYPE
 - AR3 (R/L) PAVEMENT MARKING ARROW
 - AR1 STRAIGHT ARROW
 - ARUS MERGE ARROW
 - INSTALL NEW SIGN
 - EXISTING SIGN POST LOCATION
 - PROPOSED SIGN
 - EXISTING SIGN
 - EXISTING SIGN TO BE REMOVED

- NOTES**
1. ALL PAVEMENT MARKING AND ROADSIDE FURNITURE TO BE INSTALLED IN ACCORDANCE WITH THE RMS DELINEATION GUIDE AND RELEVANT AUSTRALIAN STANDARDS.
 2. RETROREFLECTIVE PAVEMENT MARKERS SHALL BE INSTALLED IN ACCORDANCE WITH SECTION 15 OF THE RMS DELINEATION GUIDE.
 3. GUIDE POSTS TO BE PROVIDED IN ACCORDANCE WITH SECTION 16 OF THE RMS DELINEATION GUIDE.
 4. ALL REDUNDANT LINEMARKING AND LINEMARKING IN CONFLICT WITH NEW WORKS TO BE REMOVED BY CONTRACTOR.
 5. ALL VEHICLE ACTIVATED SIGNS (VAS) TO BE MANUFACTURED AND INSTALLED IN ACCORDANCE WITH RMS SPECIFICATION TSI-SP-008.
 6. REFER INTERNAL DESIGN PLANS FOR SIGNPOSTING AND PAVEMENT MARKING INSIDE PROPERTY BOUNDARY.

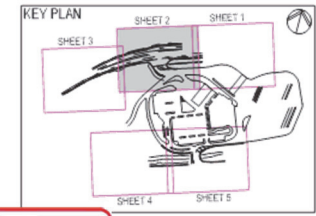

APPROVED FOR CONSTRUCTION

FOR CONSTRUCTION

THIS DRAWING MAY BE PREPARED IN COLOUR AND MAY BE INCOMPLETE IF COPIED FROM AN ORIGINAL.

DRAWING FILE NAME NETWOR-BP-DA2020		DESIGN/ST/CD	DESIGN MODEL FILE(S) USED FOR DOCUMENTATION OF THIS DRAWING	DATE: 23/10/2019 12:50:07 PM	PROJECT: jrobin	CLIENT: BALLINA SHIRE COUNCIL														
EXTERNAL REFERENCE FILES		SCALE: ON A3 IS 1:500	DRAWN BY: DES/AN PREPARED BY: ACOR Consultants (NSW) Pty Ltd	<table border="1"> <tr><th>DATE</th><th>NAME</th></tr> <tr><td>23/10/19</td><td>B.SOSWELL</td></tr> <tr><td>23/10/19</td><td>T.CALVERT</td></tr> <tr><td>23/10/19</td><td>T.CALVERT</td></tr> <tr><td>23/10/19</td><td>G.COUGH</td></tr> <tr><td>23/10/19</td><td>T.CALVERT</td></tr> <tr><td>23/10/19</td><td>B.STANLAND</td></tr> </table>		DATE	NAME	23/10/19	B.SOSWELL	23/10/19	T.CALVERT	23/10/19	T.CALVERT	23/10/19	G.COUGH	23/10/19	T.CALVERT	23/10/19	B.STANLAND	<p>108 Newmarket Road Windsor QLD 4030 Phone: 07 3314 8300</p> <p>FKG GROUP</p> <p>Transport Roads & Maritime Services</p>
DATE	NAME																			
23/10/19	B.SOSWELL																			
23/10/19	T.CALVERT																			
23/10/19	T.CALVERT																			
23/10/19	G.COUGH																			
23/10/19	T.CALVERT																			
23/10/19	B.STANLAND																			
<table border="1"> <thead> <tr><th>REV</th><th>DATE</th><th>AMENDMENT / REVISION DESCRIPTION</th></tr> </thead> <tbody> <tr><td>A</td><td>13/10/2019</td><td>ISSUED FOR CONSTRUCTION</td></tr> <tr><td>B</td><td>23/10/2019</td><td>ISSUED FOR CONSTRUCTION</td></tr> </tbody> </table>		REV	DATE	AMENDMENT / REVISION DESCRIPTION	A	13/10/2019	ISSUED FOR CONSTRUCTION	B	23/10/2019	ISSUED FOR CONSTRUCTION	<table border="1"> <thead> <tr><th>W/NO</th><th>APPROVAL</th></tr> </thead> <tbody> <tr><td>101</td><td>T.C.</td></tr> <tr><td>102</td><td>T.C.</td></tr> </tbody> </table>	W/NO	APPROVAL	101	T.C.	102	T.C.	<p>COORDINATE SYSTEM: MGA ZONE 56</p> <p>HEIGHT DATUM: AHD</p> <p>SCALE: 1:500m</p>		<p>PROJECT: DS2018 / 000532</p> <p>PROJECT NO: RF-0102</p> <p>SHEET NO: 2</p> <p>SHEET OF: 8</p> <p>DATE: B</p> <p>© Roads and Maritime Services</p>
REV	DATE	AMENDMENT / REVISION DESCRIPTION																		
A	13/10/2019	ISSUED FOR CONSTRUCTION																		
B	23/10/2019	ISSUED FOR CONSTRUCTION																		
W/NO	APPROVAL																			
101	T.C.																			
102	T.C.																			

6.3 DA 2016/660 Ballina BP Highway Service Centre Regulatory Signage & Linemarking

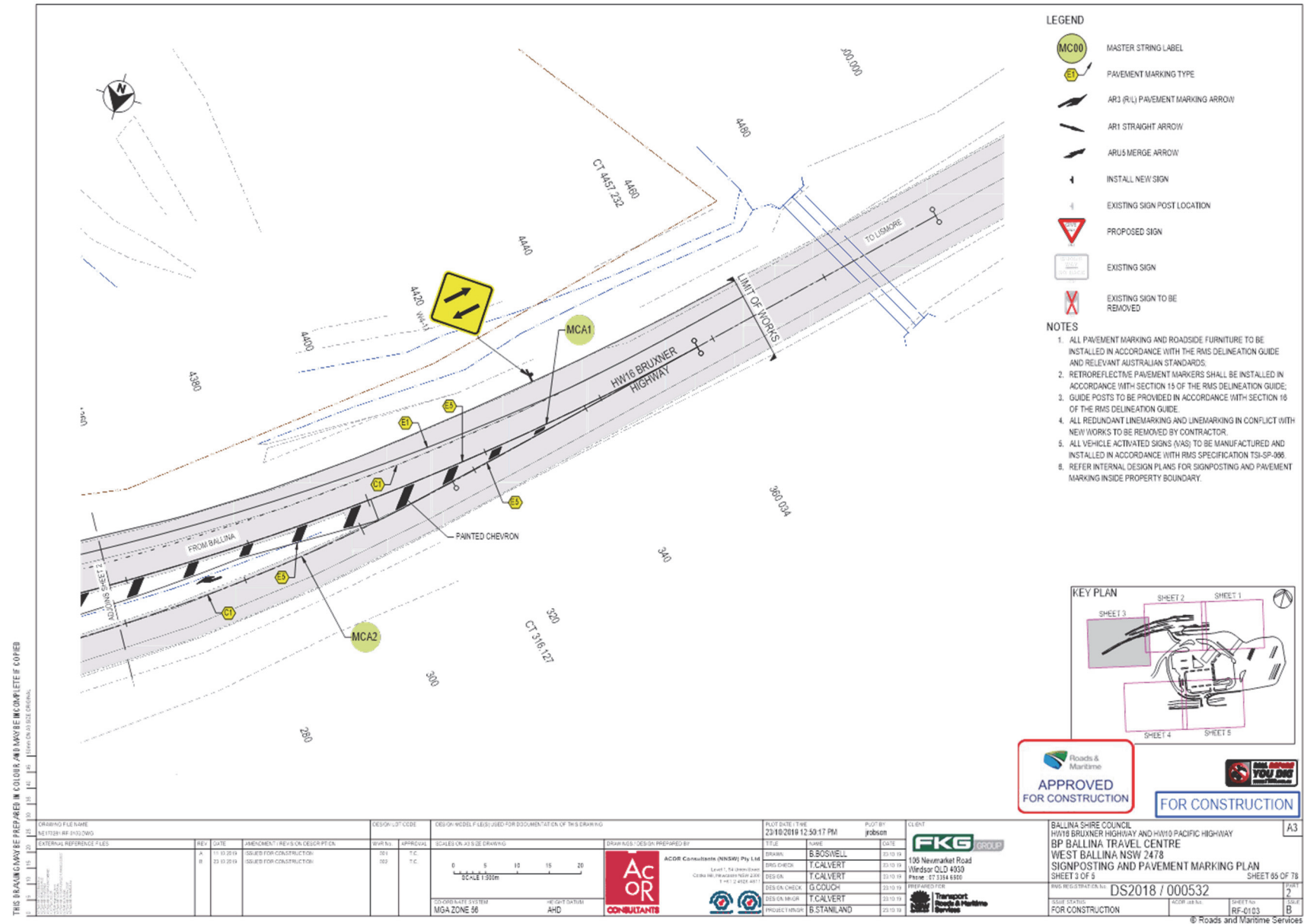

- LEGEND**
- MASTER STRING LABEL
 - PAVEMENT MARKING TYPE
 - AR3 (R/L) PAVEMENT MARKING ARROW
 - AR1 STRAIGHT ARROW
 - ARUS MERGE ARROW
 - INSTALL NEW SIGN
 - EXISTING SIGN POST LOCATION
 - PROPOSED SIGN
 - EXISTING SIGN
 - EXISTING SIGN TO BE REMOVED

- NOTES**
1. ALL PAVEMENT MARKING AND ROADSIDE FURNITURE TO BE INSTALLED IN ACCORDANCE WITH THE RMS DELINEATION GUIDE AND RELEVANT AUSTRALIAN STANDARDS.
 2. RETROREFLECTIVE PAVEMENT MARKERS SHALL BE INSTALLED IN ACCORDANCE WITH SECTION 15 OF THE RMS DELINEATION GUIDE.
 3. GUIDE POSTS TO BE PROVIDED IN ACCORDANCE WITH SECTION 16 OF THE RMS DELINEATION GUIDE.
 4. ALL REDUNDANT LINEMARKING AND LINEMARKING IN CONFLICT WITH NEW WORKS TO BE REMOVED BY CONTRACTOR.
 5. ALL VEHICLE ACTIVATED SIGNS (VAS) TO BE MANUFACTURED AND INSTALLED IN ACCORDANCE WITH RMS SPECIFICATION TSI-SP-006.
 6. REFER INTERNAL DESIGN PLANS FOR SIGNPOSTING AND PAVEMENT MARKING INSIDE PROPERTY BOUNDARY.

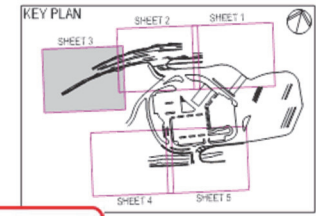

APPROVED FOR CONSTRUCTION

DRAWING FILE NAME NETWOR-RF-PRO-DWG		DESIGN/ST/CD/DE	DESIGN MODEL FILE(S) USED FOR DOCUMENTATION OF THIS DRAWING	DATE: 23/10/2019 12:50:17 PM	PROJECT: jrobinson	CLIENT: FKG GROUP													
EXTERNAL REFERENCE FILES		REV	DATE	AMENDMENT / REVISION DESCRIPTION	WHY/NO	APPROVAL	SCALE ON A3 IS 1:150m	DRAWN BY: T.CALVERT	DATE: 23/10/19	DESIGN CHECK: T.CALVERT	DATE: 23/10/19	DESIGN CHECK: G.COUGH	DATE: 23/10/19	DESIGN CHECK: T.CALVERT	DATE: 23/10/19	PROJECT MANAGER: B.STANLAND	DATE: 23/10/19		
THIS DRAWING MAY BE PREPARED IN COLOUR, AND MAY BE INCOMPLETE IF COPIED FROM AN UNREPRESENTATIVE ORIGINAL.		COORDINATE SYSTEM MGA ZONE 56		HEIGHT DATUM AHD		ACOR CONSULTANTS ACOR Consultants (NSW) Pty Ltd Level 1, 74 Johnston Street Sydney NSW 2000 Phone: 61 2 9438 4801		T.CALVERT T.CALVERT T.CALVERT G.COUGH T.CALVERT B.STANLAND		106 Newmarket Road Windsor QLD 4030 Phone: 67 3314 4300		TRANSPORT ROADS & MARITIME SERVICES		BALLINA SHIRE COUNCIL HW16 BRUXNER HIGHWAY AND HW10 PACIFIC HIGHWAY BP BALLINA TRAVEL CENTRE WEST BALLINA NSW 2478 SIGNPOSTING AND PAVEMENT MARKING PLAN SHEET 3 OF 5		DS2018 / 000532 FOR CONSTRUCTION		SHEET 65 OF 78 SHEET 2 SHEET 1 SHEET 3 SHEET 4 SHEET 5	

6.3 DA 2016/660 Ballina BP Highway Service Centre Regulatory Signage & Linemarking

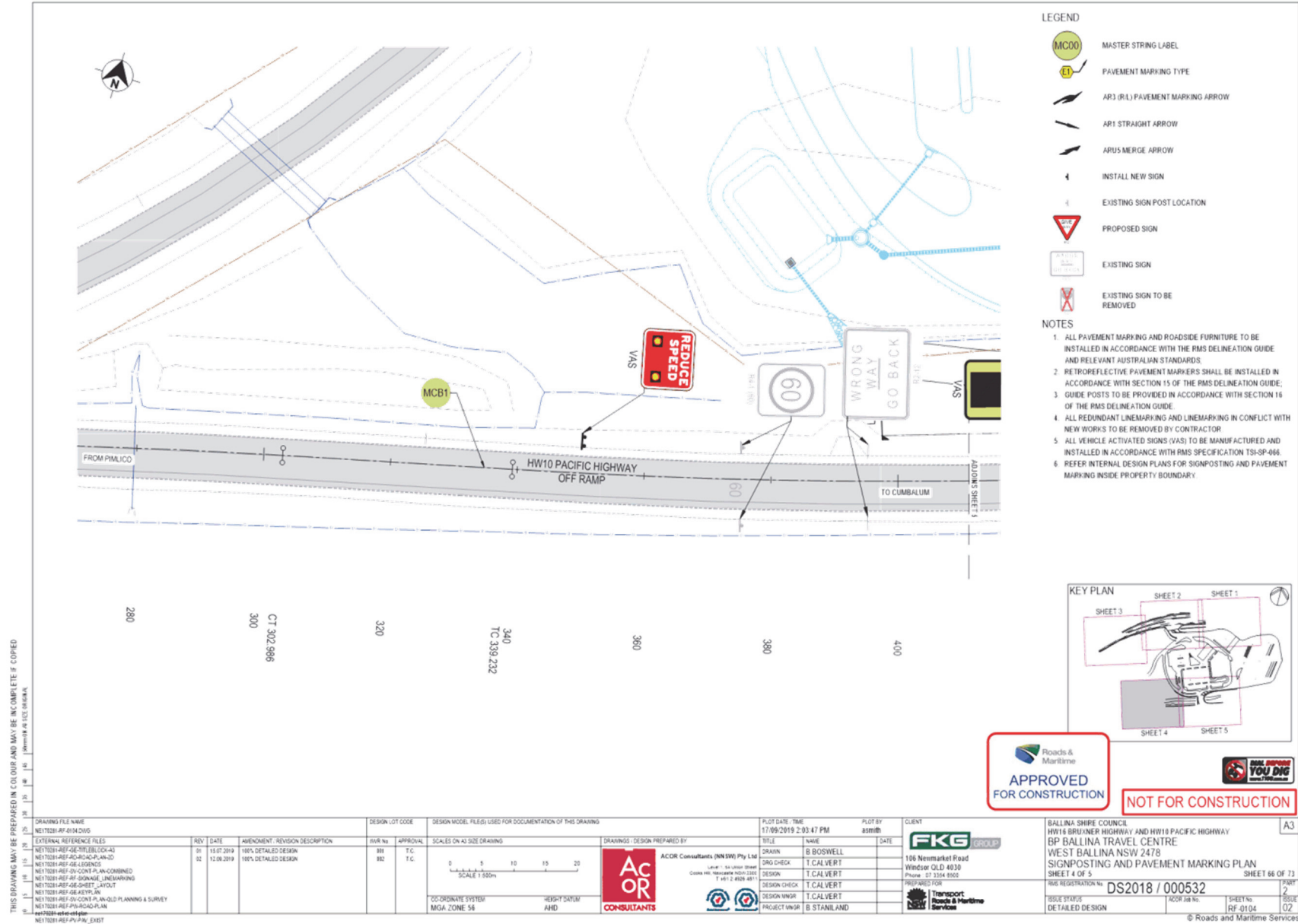

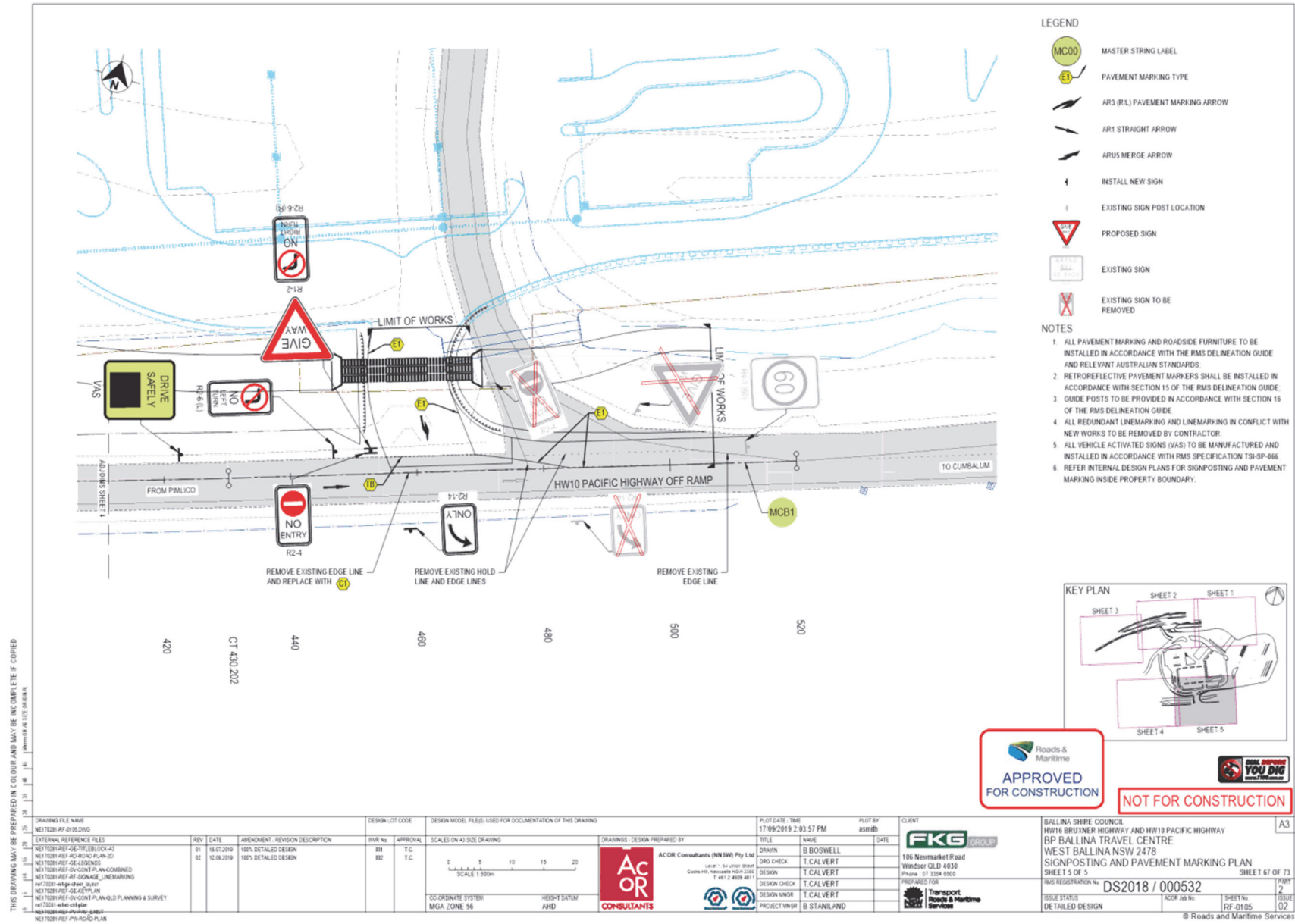

LEGEND

- MASTER STRING LABEL
- PAVEMENT MARKING TYPE
- AR3 (R/L) PAVEMENT MARKING ARROW
- AR1 STRAIGHT ARROW
- ARUS MERGE ARROW
- INSTALL NEW SIGN
- EXISTING SIGN POST LOCATION
- PROPOSED SIGN
- EXISTING SIGN
- EXISTING SIGN TO BE REMOVED

- NOTES**
1. ALL PAVEMENT MARKING AND ROADSIDE FURNITURE TO BE INSTALLED IN ACCORDANCE WITH THE RMS DELINEATION GUIDE AND RELEVANT AUSTRALIAN STANDARDS.
 2. RETROREFLECTIVE PAVEMENT MARKERS SHALL BE INSTALLED IN ACCORDANCE WITH SECTION 15 OF THE RMS DELINEATION GUIDE.
 3. GUIDE POSTS TO BE PROVIDED IN ACCORDANCE WITH SECTION 16 OF THE RMS DELINEATION GUIDE.
 4. ALL REDUNDANT LINEMARKING AND LINEMARKING IN CONFLICT WITH NEW WORKS TO BE REMOVED BY CONTRACTOR.
 5. ALL VEHICLE ACTIVATED SIGNS (VAS) TO BE MANUFACTURED AND INSTALLED IN ACCORDANCE WITH RMS SPECIFICATION TSI-SP-066.
 6. REFER INTERNAL DESIGN PLANS FOR SIGNPOSTING AND PAVEMENT MARKING INSIDE PROPERTY BOUNDARY.

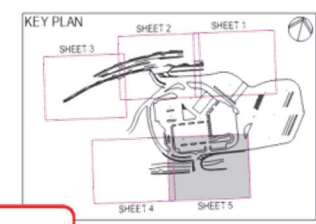

APPROVED FOR CONSTRUCTION

NOT FOR CONSTRUCTION

THIS DRAWING MAY BE PREPARED IN COLOUR AND MAY BE INCOMPLETE IF COPIED FROM A PRINTED VERSION OF THE ORIGINAL

DRAWING FILE NAME NET12018-01-01-01-01-01	DESIGN LOT CODE	DESIGN MODEL FILE(S) USED FOR DOCUMENTATION OF THIS DRAWING	PLOT DATE, TIME 17/09/2019 2:03:57 PM	PLOT BY asmth	CLIENT FKG GROUP 100 Newmarket Road Windsor QLD 4030 Phone: 07 3354 8000 PREPARED FOR: Transport Roads & Maritime Services	BALLINA SHIRE COUNCIL BP BALLINA TRAVEL CENTRE WEST BALLINA NSW 2478 SIGNPOSTING AND PAVEMENT MARKING PLAN SHEET 5 OF 5 RMS REGISTRATION No: DS2018 / 000532 ISSUE STATUS: DETAILED DESIGN ACOR Job No: [blank] SHEET No: [blank] ISSUE: 02	A3
EXTERNAL REFERENCE FILES NET12018-01-01-01-01-01-01-01 NET12018-01-01-01-01-01-01-01 NET12018-01-01-01-01-01-01-01 NET12018-01-01-01-01-01-01-01 NET12018-01-01-01-01-01-01-01 NET12018-01-01-01-01-01-01-01 NET12018-01-01-01-01-01-01-01 NET12018-01-01-01-01-01-01-01 NET12018-01-01-01-01-01-01-01 NET12018-01-01-01-01-01-01-01	REV DATE AMENDMENT / REVISION DESCRIPTION 01 16.07.2019 100% DETAILED DESIGN 02 12.09.2019 100% DETAILED DESIGN	APPROVAL R11 T.C. R12 T.C.	SCALE ON A3 SIZE DRAWING 0 5 10 15 20 SCALE 1:500m	DRAWINGS / DESIGN PREPARED BY ACOR CONSULTANTS (NSW) Pty Ltd LEVEL 1, 54 LIVER STREET CUMBERLAND NSW 2325 T: 61 61 420 881			
COORDINATE SYSTEM MDA_ZONE_56		HEIGHT DATUM AHD					

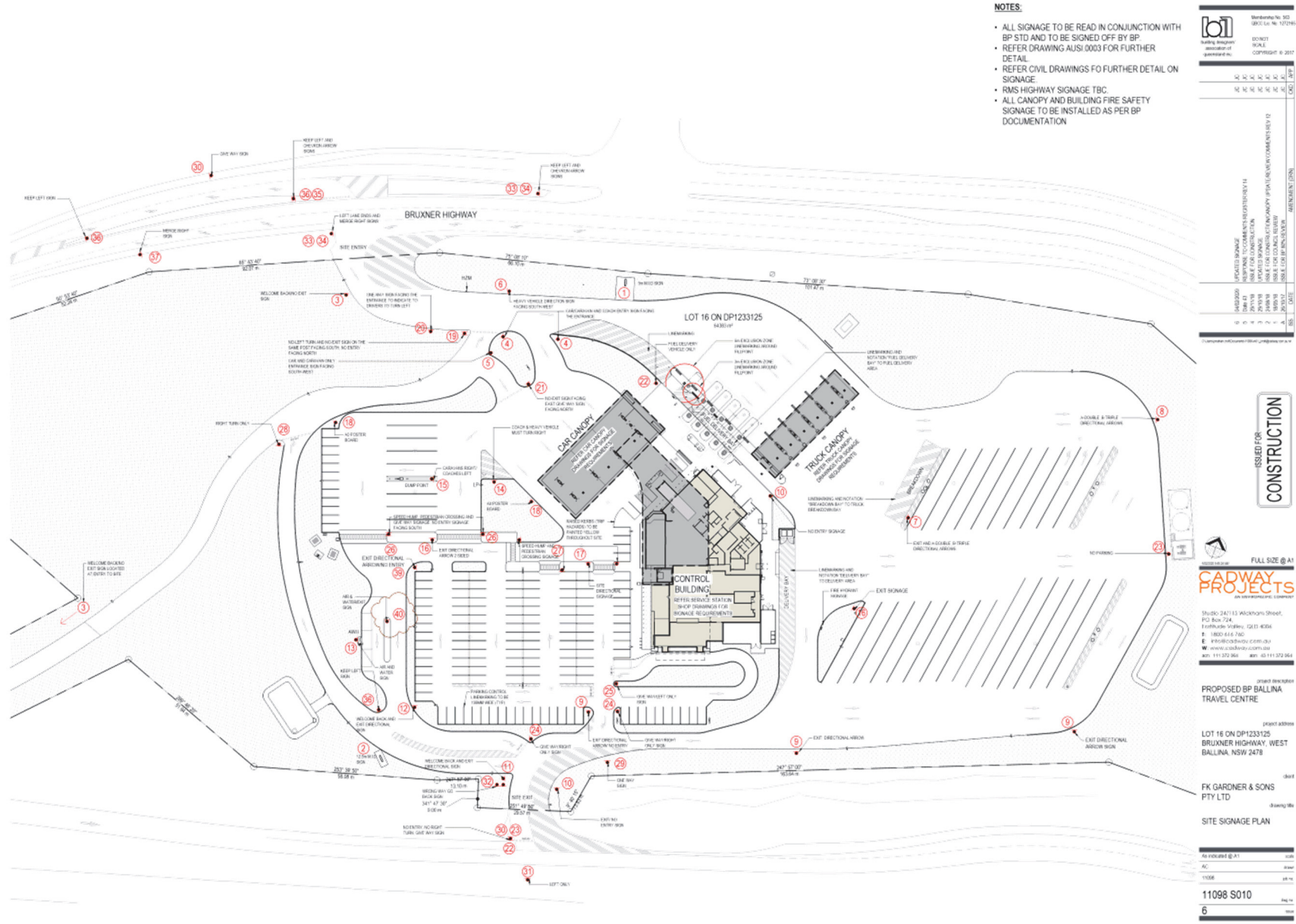

- NOTES:**
- ALL SIGNAGE TO BE READ IN CONJUNCTION WITH BP STD AND TO BE SIGNED OFF BY BP
 - REFER DRAWING AUS1.0003 FOR FURTHER DETAIL
 - REFER CIVIL DRAWINGS FOR FURTHER DETAIL ON SIGNAGE
 - RMS HIGHWAY SIGNAGE TBC
 - ALL CANOPY AND BUILDING FIRE SAFETY SIGNAGE TO BE INSTALLED AS PER BP DOCUMENTATION

b1		Working No. 302
Building Designer	10/01/2017	Sheet No. 1/12
Author	10/01/2017	Scale
Checked	10/01/2017	Copyright © 2017
Approved	10/01/2017	
1	10/01/2017	
2	10/01/2017	
3	10/01/2017	
4	10/01/2017	
5	10/01/2017	
6	10/01/2017	
7	10/01/2017	
8	10/01/2017	
9	10/01/2017	
10	10/01/2017	
11	10/01/2017	
12	10/01/2017	
13	10/01/2017	
14	10/01/2017	
15	10/01/2017	
16	10/01/2017	
17	10/01/2017	
18	10/01/2017	
19	10/01/2017	
20	10/01/2017	
21	10/01/2017	
22	10/01/2017	
23	10/01/2017	
24	10/01/2017	
25	10/01/2017	
26	10/01/2017	
27	10/01/2017	
28	10/01/2017	
29	10/01/2017	
30	10/01/2017	
31	10/01/2017	
32	10/01/2017	
33	10/01/2017	
34	10/01/2017	
35	10/01/2017	
36	10/01/2017	
37	10/01/2017	
38	10/01/2017	
39	10/01/2017	
40	10/01/2017	

ISSUED FOR CONSTRUCTION

ISSUED FOR CONSTRUCTION
FULL SIZE @ A1

GADWAY PROJECTS
AN INTEGRATED PROJECT COMPANY

Studio 247/115 Alcockton Street,
PO Box 224,
Frankston South, VIC 3162
P 0850 614 760
E info@gadway.com.au
www.gadway.com.au
tel: 111 372 360 fax: 03 111 372 364

PROPOSED BP BALLINA TRAVEL CENTRE

project address
LOT 16 ON DP1233125
BRUXNER HIGHWAY, WEST
BALLINA, NSW 2478

draft
FK GARDNER & SONS
PTY LTD

drafting by
SITE SIGNAGE PLAN

As Issued @ A1 1:1000
A2 1:2000
A3 1:4000
A4 1:8000

11098 S010
6

6.3 DA 2016/660 Ballina BP Highway Service Centre Regulatory Signage & Linemarking

Plan View

Approach Elevation (2.0m Head Centre Ht)

Side Elevation (2.0m Head Centre Ht)

Lighting Principles (Approved Standard, Not to scale)

Lighting Principles (Not to scale)

No New Backboards

No New Backboards

No New Backboards

NOTES:

- SIGNAGE NOT TO SCALE.
- REFER BP STD DRAWINGS FOR FURTHER DETAILS

1. Welcome back / No exit

2. A-DOUBLE B-TRIPLE PARKING / EXIT

3. Welcome back / No exit

4. CARS CARAVANS FUEL REST AREA / TRUCKS

5. CARS CARAVANS FUEL REST AREA / TRUCKS

6. Trucks

7. A-DOUBLE B-TRIPLE PARKING / EXIT

8. A-DOUBLE B-TRIPLE PARKING

9. Exit

10. Exit / No entry

11. WELCOME BACK / EXIT

12. WELCOME BACK / EXIT

13. Air & Water

14. Coach & Heavy Vehicle Must Turn Right

15. Caravan / Coach

16. Exit

17. Air & Water / Parking / Exit

18. All Poster

19. Exit / No entry

20. Air & Water / Exit

19. NO LEFT TURN

20. NO EXIT

21. NO ENTRY

22. ONE WAY

23. NO EXIT

24. GIVE WAY

25. FUEL DELIVERY ONLY

26. NO PARKING ANY TIME

27. ONLY

28. ONLY

29. ONE WAY

30. GIVE WAY

31. ONLY

32. WRONG WAY GO BACK

33. MERGE RIGHT

34. LEFT LANE ENDS

35. ONLY

36. KEEP LEFT

37. MERGE RIGHT

38. ONLY

ISSUED FOR CONSTRUCTION

CADWAY PROJECTS
AN INTEGRATED P.C. COMPANY

Studio 247/115 Alcockton Street,
PO Box 224,
Fairfield NSW 2165
P 02 9820 614 F 760
www.cadway.com.au
www.cadway.com.au
asn: 111 322 966 asn: 65 111 322 864

PROPOSED BP BALLINA TRAVEL CENTRE

project address
LOT 16 ON DP1233125
BRUNNEN HIGHWAY, WEST
BALLINA, NSW 2478

FK GARDNER & SONS
PTY LTD

SITE SIGNAGE ELEVATIONS

11098 S011

6

7.1 Traffic Issues - Shaws Bay Hotel / Brighton Street, East Ballina

7. Items for Traffic Engineering Advice

7.1 Traffic Issues - Shaws Bay Hotel / Brighton Street, East Ballina

Introduction

Members of the public have raised concerns about traffic and parking issues in the Shaws Bay Hotel / Brighton Street / Range Street, East Ballina area.

Information

Members of the public have raised concerns about traffic and parking issues in the Shaws Bay Hotel / Brighton Street / Range Street, East Ballina area. These include:

"I am concerned about the parking / number of cars, especially in holiday periods, around the Shaws Bay Kiosk beach area. Has the Council considered at least making some of the parking 4 hourly to stop cars (who are most likely overflowing from the caravan park) being permanently parked so that day visitors have even less access to parking? I'm also concerned about the erosion that's occurring from 4WDs parking on the grass / sand in the area."

And

"We live down Range Street and have had many near accidents due to the lack of clarity in regard to parking and the absence of any clear line markings across the whole area causing most visitors to not even realise that it is a road that carries quite a lot of traffic all year. We believe that something must be done as soon as possible to improve the whole area to make it safer for all. At the very least, clear lane markings and traffic separators must be considered asap. Also the corner in front of the coffee shop often gets blocked by vehicles parking on the bend , delivery trucks parked right on the corner for up to 30 mins making it extremely difficult to get in and out of range street, let alone seeing customers of both shops meandering all over the road. It is a recipe for a disaster to happen at some time. I personally am amazed that nothing has happened to cause injury that I am aware of. The road surface is breaking up and has been patched up many times. In reality, the whole area has become an eyesore and a mess. Please consider working with your counterparts responsible for the park area and fix the whole area at the one time."

And

"The access to Brighton Street off Compton Drive has become dangerous as well. I have brought this to the Council attention before. Cars, 4WD's and trucks are coming down Hill Street and NOT turning into Brighton Street but driving straight across the intersection, into what WAS the park. Unfortunately this is now an eroded dust bowl, from all the vehicle traffic and parking. I have nearly been hit by a car

7.1 Traffic Issues - Shaws Bay Hotel / Brighton Street, East Ballina

doing this and some of our neighbors have told me of similar incidents. At Christmas this last year 2018-19 - I witnessed a young child run out from behind the phone booth, nearly hit by a large 4WD, which came directly off Hill Street. This park needs to be fenced off and a dividing median strip built at the intersection to force drivers to turn in safely, before someone is injured or worse. Some drivers are now also driving into the park, directly off Hill Street, Mounting the gutter and driving across the footpath to gain access to park their vehicles and then driving back onto Hill Street, again straight over the pathway and gutter. Access off and back onto Hill Street is dangerous, especially with the influx of traffic during peak periods. The roads entering Hill Street are slightly offset to each other, which can cause confusion with drivers turning adjacent east and west off Hill Street at the same time. A roundabout at this intersection would be ideal, and alleviate exit and entry problems at this intersection. Another alternative would be to install a "Left Turn" only sign for traffic entering Hill Street from Brighton Street, with the dividing strip suggested earlier."

The area is shown in an aerial photograph attached to this report. There have been several similar complaints about this area in the past and most arise in summer when visitation to the area is high.

The throat of the intersection, delineation of street travel paths, extent and access to parking areas is not well defined and leads to confused traffic and parking movements. Despite this, there is little accident history in the last five year period to support that it is a dangerous location.

Design and construction of works and linemarking to better formalise the area has been suggested in the past, however nothing has proceeded at this time. As well as being costly, formalising the area may limit the parking freedom in the grassed verge areas and may lead to loss of these informal parking spaces in what is a heavy demand area in holiday periods.

Some years ago there were a number of Black Spot applications to provide a protected right turn lane on Hill Street for traffic turning into Brighton Street, however none have been successful. The number of accidents in the current five year rolling period (for Black Spot applications) is significantly lower now and would not support a successful Black Spot application.

RECOMMENDATION

The Committee's advice regarding traffic and parking issues at this location is requested.

Attachment(s)

1. Shaws Bay Hotel/Brighton St/Range St Aerial Photo



7.2 Cherry Street Ballina (Northern End)

7.2 Cherry Street Ballina (Northern End)

Introduction

Linemarking and delineation in Cherry Street Ballina between Maine Place and Hunter Street has caused concern to some residents.

Information

The configuration of Cherry Street, Ballina, north of Cawarra Street has been shaped by the provision of adjacent retirement village developments and associated works on the Cherry Street shoulder to provide parking areas. The perceived centreline geometry is somewhat confused due to a number of factors including a “jog” in the centreline at the Cawarra Street intersection and a grafted on angle parking area on the west side south of Sandpiper Circuit.

Up until 2018 there was a marked centreline and western side lane edgeline south of Sandpiper Circuit (see attachments marked 2018). This caused a number of issues.

- The presence of centreline marking in this section was inconsistent with the remainder of Cherry Street, north of Bangalow Road.
- Most local residential streets in NSW are not centreline marked and vehicles in these areas avoid collision with other vehicles by adherence to NSW Road Rules 129 and 131.
- The linemarking shifted all through traffic eastwards and was considered confusing by a number of local residents.
- There was insufficient width between the centreline and the east side kerb to allow for lawful parallel kerbside parking (Road Rule 208(6), 3 metres required between edge of vehicle and dividing line) on the east for adjacent residents and visitors.
- Some vehicles still parked on the east side which forced southbound traffic to cross the centreline into the opposing marked travelling lane.
- The edgeline allowed a surplus of width on the west side angle parking area compared with “AS 2890.5 On Street Parking” requirements.
- This section of Cherry Street is characterised by low traffic volumes, local street functionality and ample width. The presence of the centreline and lane edge line forced a perceived unnecessary restriction on road space usage and east side parking with resulting complaints by residents.

Given these considerations, the decision was taken some time ago to remove the centreline and edge line markings in this location. From that time, traffic has traversed this section in accordance with NSW Road Rules 129 and 131 (see below). There have been no recorded crashes in the CrashLink database since the linemarking was removed.

129 Keeping to the far left side of a road

(1) A driver on a road (except a multi-lane road) must drive as near as practicable to the far left side of the road.

Maximum penalty: 20 penalty units.

7.2 Cherry Street Ballina (Northern End)

131 Keeping to the left of oncoming vehicles

(1) A driver must drive to the left of any oncoming vehicle unless:

- (a) the driver is turning right at an intersection, and
- (b) the driver is passing an oncoming vehicle turning right at the intersection, and
- (c) there is no traffic sign or road marking indicating that the driver must pass to the left of the oncoming vehicle.

Attached to this report is a letter from a health professional raising the following issues:

- Concerns with parallel parking on eastside in front of Cawarra (south of Sandpiper Court).
- Northbound drivers reluctant to cross blackened out edge lines.
- Inconsistency of centreline markings north of Sandpiper Court intersection.
- Insufficient width for simultaneous north and southbound traffic flow when cars parked on east (Cawarra) side
- Inconsistent kerb projections and alignment along Cherry Street requires drivers to adjust vehicle position on the road for varying width of street and oncoming traffic.
- High proportion of vulnerable older drivers in the local demographic.

The health professional requests the removal of linemarking be reviewed by the Committee.

RECOMMENDATIONS

The Committee's advice is requested.

Attachment(s)

1. Cherry Street 2018
2. Cherry Street 2020
3. Cherry Street North of Cawarra Street 2018
4. Cherry Street North of Cawarra Street 2020



Cherry Street
2018



CHERRY STREET
2020



Cherry Street
North of Cawarra Street
2018

7.2 Cherry Street Ballina (Northern End)



CHERRY STREET
North of Cawarra Street
2020

8.1 Out of Session Decision - Urgent Filming Application

8. Information for the Committee

8.1 Out of Session Decision - Urgent Filming Application

Introduction

An out of session application was received for filming on public roads and associated traffic management.

Information

An application was received from Scoundrel Films Pty Ltd to conduct various filming activities on Ballina public roads and elsewhere for the NRMA in early February 2020.

They propose to film on the following roads:

- a) The Coast Road, Skennars Head on Wednesday 5 February 2020 (or Thursday 6 February 2020 as their weather hold date) for one hour sometime between 9.30am – 2.00pm and there is no hold and release in this location. They will be filming from the grassed reserve area on the western side of the road using a drone and camera on sticks.

This is an existing road works area on The Coast Road, managed by Intrapac the developer of “Aureus”, and the location managers for the filming production company have been liaising directly with the developers in this regard. It is understood that no separate TCP is proposed for filming traffic control in this area.

- b) Dalwood Road, Rous Mill on Wednesday 5 February 2020 (or Thursday 6 February 2020 as their weather hold date) for one hour sometime between 7.00am – 3.00pm. They will be filming a car driving along the road and will have hold and release traffic control.
- c) Old Pacific Highway, Newrybar on Wednesday 5 February 2020 (or Thursday 6 February 2020 as their weather hold date) for four hours sometime between 6.00am – 6.00pm. They will be filming actors sitting outside the general store and will have hold and release traffic control.

The Committee Delegates were advised of the application by email on 28 January 2020.

All the delegates supported the proposal.

RECOMMENDATIONS

In regard to the above filming proposals, the Committee:

1. Supports the proposed traffic control arrangements on Dalwood Road, Rous Mill and Old Pacific Highway, Newrybar on either Wednesday 5 February 2020 or Thursday 6 February 2020, and

8.1 Out of Session Decision - Urgent Filming Application

2. Raises no objection to the proposed filming and traffic arrangements on The Coast Road, Skennars Head on either Wednesday 5 February 2020 or Thursday 6 February 2020.

Attachment(s)

1. Traffic Control Plans - Scoundrel Films Pty Ltd

C+O

TRAFFIC CONTROL PLAN FOR FILMING

NOTE
Cato Logistics Pty Ltd do not accept responsibility of any traffic control plans if the traffic management is not implemented by Cato Logistics Pty Ltd.

NOTES

1) FILMING DATE = 5 FEB 2020
WEATHER HOLD = 6 FEB 2020
2) FILMING TIMES = TBC 0700 - 1500

SEE ABOVE FOR DRONE LAUNCH AND LAND POSITIONS
30 M EXCLUSION ZONE TO BE CREATED FOR SAFE DEPLOYMENT
PRODUCTION AND SAFETY TO MANAGE ALL CASA REGULATIONS AND ANY OTHER DRONE RULES TO BE ADHERED TO

	COUNCIL BALLINA	DRAWN BY MICHAEL PARKER	AUTHORISED BY KIERAN CATO	DATE 21/01/2020	PROJECT NRMA TV COMMERCIAL THE COAST RD LENNOX HEAD	PLAN No NRM-4	
	APPROVAL REQUIRED	CLERK 2812059302	CLERK 0050911775	ORIGINAL SIZE A4 LANDSCAPE	CLIENT SCOUNDREL	VARIANT (A)	
	LOCAL X						
	STATE				CONTACT Fiona Gough	PHONE 0409 779 982	TYPE TCP
	OTHER						REV 0,0

20/6523

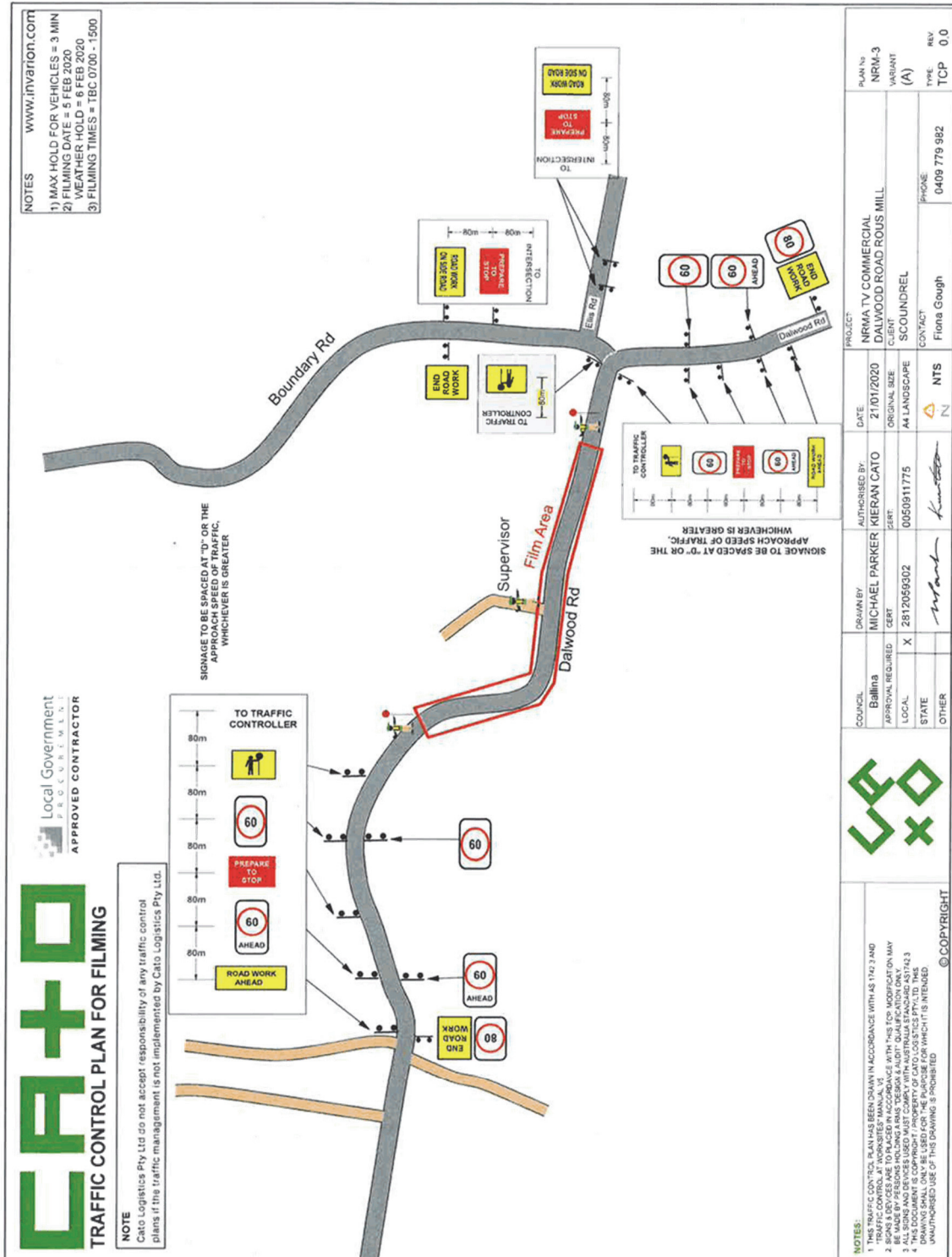

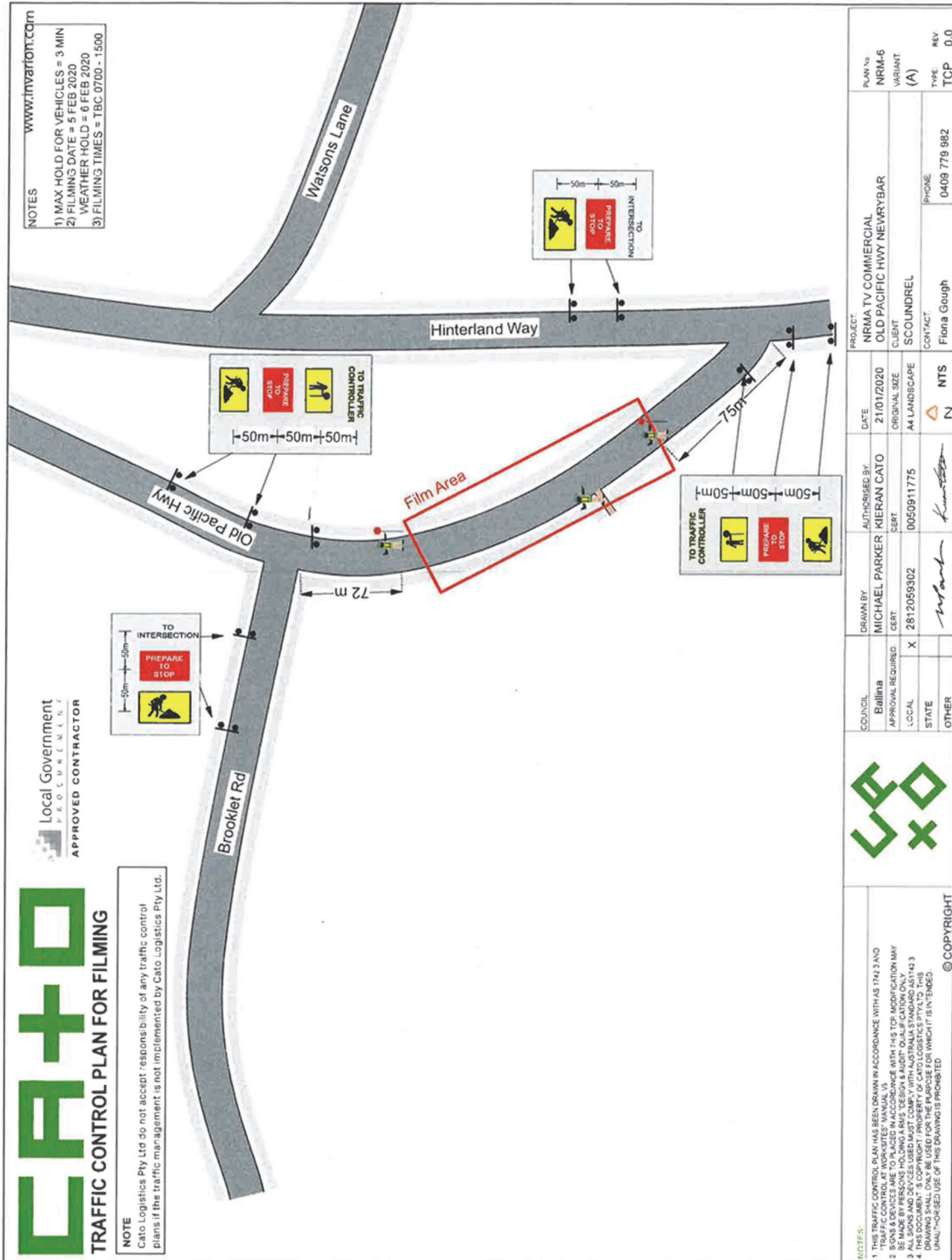

NOTES
 www.invarion.com
 1) MAX HOLD FOR VEHICLES = 3 MIN
 2) FILMING TIME = 5 FEB 2020
 WEATHER HOLD = FEB 2020
 3) FILMING TIMES = TBC 0700 - 1300

Local Government
 PEEL REGION
 APPROVED CONTRACTOR

CATO
 TRAFFIC CONTROL PLAN FOR FILMING

NOTE
 Cato Logistics Pty Ltd do not accept responsibility of any traffic control plans if the traffic management is not implemented by Cato Logistics Pty Ltd.

COUNCIL		Ballina	APPROVAL REQUIRED	X	LOCAL	STATE	OTHER	
DRAWN BY	MICHAEL PARKER	CERT	2812058302					
AUTHORISED BY	KIERAN CATO	SER	0050911775					
DATE	21/01/2020	ORIGINAL SIZE	A4 LANDSCAPE					
PROJECT	NEMA TV COMMERCIAL OLD PACIFIC HWY NEWRYBAR		CLIENT	SCOUNDREL	CONTACT	Fiona Gough	PHONE	0408 779 982
PLAN No	NRM-6		VARIANT	(A)	TYPE	TCP	REV	0.0



NOTES:
 1. THIS TRAFFIC CONTROL PLAN HAS BEEN DRAWN IN ACCORDANCE WITH AS 1742.3 AND
 2. THIS CONTROL PLAN WORKSHEET MANUAL V3
 3. BE MADE BY PERSONS INCLUDING A RAS DESIGN & AUDIT QUALIFICATION MAY
 4. THIS DOCUMENT IS TO BE USED AS A GUIDE ONLY WITH AUSTRALIAN STANDARDS AS 1742.3
 5. THIS DOCUMENT IS TO BE USED AS A GUIDE ONLY WITH AUSTRALIAN STANDARDS AS 1742.3
 6. DRAWING SHALL ONLY BE USED FOR THE PURPOSE FOR WHICH IT IS INTENDED.
 UNAUTHORIZED USE OF THIS DRAWING IS PROHIBITED

8.2 Schedule of Outstanding Resolutions of the Committee

8.2 Schedule of Outstanding Resolutions of the Committee

Introduction

List of outstanding resolutions from previous meetings of the Local Traffic Committee.

Information

Meeting Held 18 December 2019

12/19-7.1 Speed Limit Compliance - East Wardell

Recommendation

The Committee endorsed investigation of line marking options and an education campaign to encourage compliance with follow up in twelve months to assess outcomes.

Action to Date

Linemarking scheduled for completion late February 2020.
Education campaign – No action yet.

12/19-7.2 Pedestrian Crossings - Crane Street, Ballina

Recommendation

That subject to approval by the elected Council, the LTC support the removal of the existing Crane Street crossing east of Martin Street and progress design and installation of a pedestrian refuge or other safe crossing device west of Martin Street.

Action to Date

Preliminary design has indicated pedestrian refuge will not work due to turning path issues. Report to Council meeting 27 February 2020 drafted.

12/19-7.3 Intersection - River Street / Brunswick Street, Ballina

Recommendation

The Committee recommended Council engage consultants to conduct traffic modelling to determine if traffic volumes will be sufficient to provide compliance with the RMS warrant for provision of lights at the intersection of River Street and Brunswick Street, Ballina.

Action to Date

Matter also reported to and endorsed by Council 23 January 2020. Brief for consultants has been drafted.

Meeting Held 9 October 2019

10/19-6.3 **Extension of Dual Eastbound Lanes, East of Kerr Street - River Street, Ballina**

Recommendation

1. The Committee support conversion of angle parking on the north side of River Street (between Kerr Street and Grant Street) to parallel parking, as shown on the attachment to this report, to create sufficient width for the provision of dual full length eastbound lanes. Existing time restrictions to remain.
2. The Committee support the relocation of the Bus Zone from the Grant to Moon Street section of River Street, Ballina to the location shown on the attachment to this report (west of Grant Street).

Action to Date

1. A further meeting has taken place with affected businesses and councillors. Plans for a number of other options are being prepared.
2. Completed as part of previously temporary relocation for beautification works between Moon and Grant Streets.

Meeting Held 14 August 2019

08/19-7.1 **Review of Pedestrian Crossing Warrants**

Recommendation

The Committee provide advice to Council in response to the outcomes of this review which indicate, subject to community consultation, it is preferred to remove the following pedestrian crossings:

- Crossing 12 - River Street, Ballina (Mid-block between Grant and Moon Street)
- Crossing 13 - River Street, Ballina (Mid-block between Cherry Street and Martin Street)..

Action to Date

Crossing 12 – Matter finalised by Committee Item 10/19-6.4

8.2 Schedule of Outstanding Resolutions of the Committee

Crossing 13 - Council report not yet drafted. As the volumes measured in 2019 were close to complying with the warrant, it has been decided to measure again in 2020.

Meeting Held 12 June 2019

2/19-6.3 **Proposed One Way Traffic - Regatta Avenue, Ballina**

Recommendation

The Committee approve the proposed One Way Traffic (eastbound) proposal and associated signage for the western section of Regatta Avenue, Ballina as shown on the attachment to this report.

Action to Date

Implementation is deferred pending completion of associated construction works.

2/19-6.5 **St Francis Xavier Catholic Primary School, Proposed Student Drop Off / Pick Up Zone - Martin Street, Ballina**

Recommendation

1. The Committee support a NO PARKING (8 - 9:30 am and 2:30 – 4pm School Days) student drop off/pick up zone in Martin Street, Ballina adjacent to St Francis Xavier Catholic Primary School as depicted on the attachment to this report.
2. Implementation of the zone to be deferred pending provision of funding by the school for necessary road shoulder pavement and sealing works, provision and erection of associated signage.

Action to Date

Implementation deferred pending funding and completion of associated construction works.

2/19-10.2 **North Creek Road – North of Intersection of North Creek Road & Tamarind Drive, Ballina**

Recommendation

The Committee notes that a central median (to beyond the Aldi access) offers benefits from a road safety perspective however it is a matter for Council to decide if they wish to consult with business owners and residents should they wish to go down this path..

Action to Date

Referred to Council staff for consideration.

8.2 Schedule of Outstanding Resolutions of the Committee

Meeting Held 10 October 2018

10/18-7.2 Intersection - Tamarind Drive & Tintenbar Road, Tintenbar

Recommendation

The Committee recommended Council's design team be requested to investigate options to the intersection layout for consideration by the Committee at a future meeting.

Action to Date

An application under the Safer Roads/Blackspot program has been made for 2020/21.

Meeting Held 8 February 2017

2/17-7.1 Parking Issues in Lane behind Santa Fe Motel, Between Stewart and Gibbon Streets, Lennox Head

Recommendation

The Committee shares the concerns of residents and agreed to monitor and then review the situation when the duplex has been constructed.

Action to Date

Site being monitored.

RECOMMENDATIONS

The Committee note the information in the report regarding the Schedule of Outstanding Resolutions.

Attachment(s)

Nil

9. Regulatory Matters on Classified Roads

9. Regulatory Matters on Classified Roads (GM's Delegate)

Nil Items

- 10 Items Without Notice
 - 11 Next Meeting
-

10. Items Without Notice

11. Next Meeting

Next meeting is scheduled for Wednesday 15 April 2020 and 10.00 am.