

# BALLINA LANDSCAPE ENTRY TREATMENT

# RIVER STREET

PREPARED BY PLANIT CONSULTING PTY LTD  
APRIL 2021  
FOR BALLINA SHIRE COUNCIL

### DRAWING SCHEDULE

TITLE PAGE & DRAWING SCHEDULE	001
LEGEND, PLANTING SCHEDULE AND MATERIAL SCHEDULE	002
DETAILS	003
SPECIFICATIONS	004
LANDSCAPE PLAN - AREA 01	101
LANDSCAPE PLAN - AREA 02	102
LANDSCAPE PLAN - AREA 03	103
LANDSCAPE PLAN - AREA 04	104
LANDSCAPE PLAN - AREA 05	105
LANDSCAPE PLAN - AREA 06	106
LANDSCAPE PLAN - AREA 07	107
LANDSCAPE PLAN - AREA 08	108
LANDSCAPE PLAN - AREA 09	109

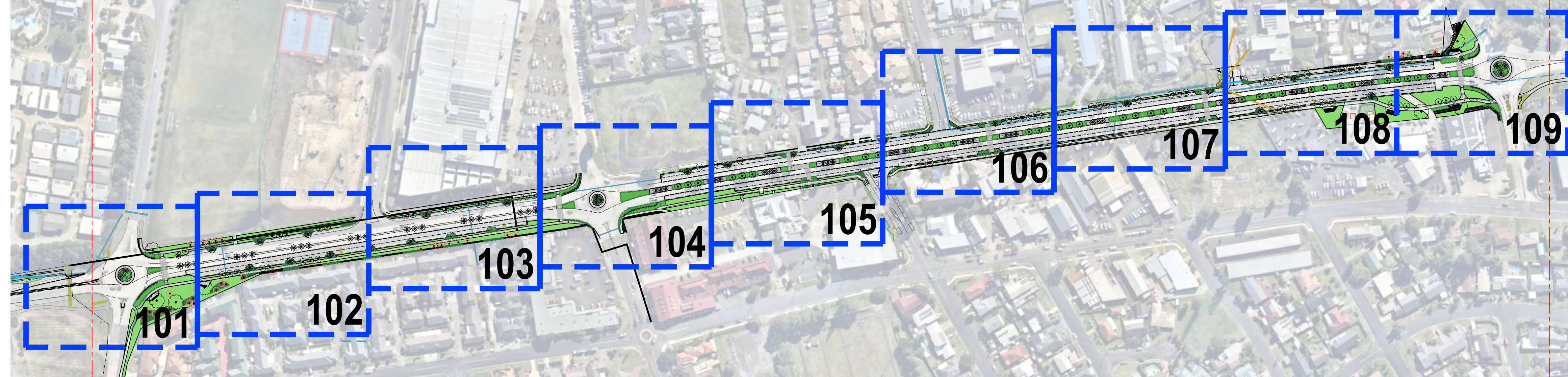

## CONSULTING

**Level 1 2247 Gold Coast Hwy  
Nobby Beach  
PO Box 206 QLD 4218  
Telephone: 07 5526 1500  
Fax: 07 5526 1502  
Email: [admin@planitconsulting.com.au](mailto:admin@planitconsulting.com.au)**

**Project** BALLINA LANDSCAPE ENTRY TREATMENT

Property ID \_\_\_\_\_  
RIVER STREET

Client BALLINA SHIRE COUNCIL

Sub Consultant \_\_\_\_\_

[illegible]

Stamp FOR TENDER

APPROVAL NO: 00000

**Drawing** \_\_\_\_\_

001 | TITLE PAGE

Scale Bar

SCALE 1:2000

N

Project No. \_\_\_\_\_  
J6941

Drawing No. J6941\_001 Rev No. F



## LEGEND

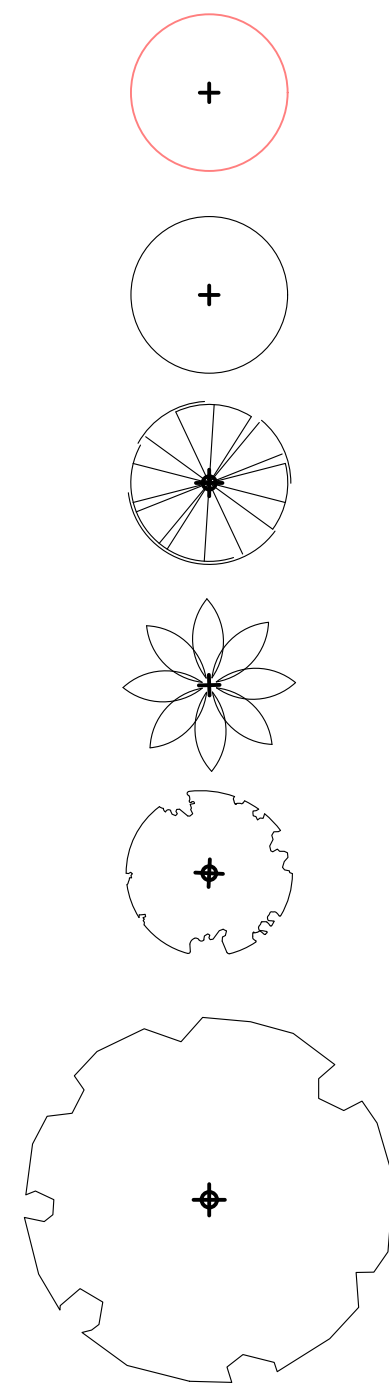

FEATURE TREE  
REFER TO SCHEDULE



SERVICE - POWERLINES AND POLES. (ESSENTIAL ENERGY NETWORK)

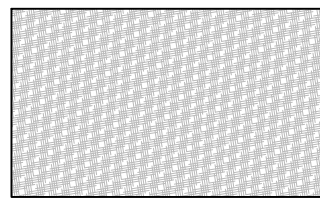

MULCH

## PLANTING SCHEDULE

## PLANTING PALETTE

CODE	PLANT SPECIES	COMMON NAME	SPACING	SIZE (min)	NORTH SIDE	SOUTH SIDE	MEDIAN	ROUNDABOUT	RESERVES/POS	TOTALS
TREES										
LA	Livistona australis	Cabbage Tree Palm	Planting Plan	500 L	5		60	9		74
EE	Elaeocarpus eumundi	Eumundi Ash	Planting Plan	200 L			35			35
XC	Xanthostemon chrysanthus	Golden Penda	Planting Plan	200 L	44	20			8	72
TL	Tristaniopsis laurina	Water Gum	Planting Plan	200 L	12	7				19
BC	Backhousia citriodora	Lemon-scented Myrtle	Planting Plan	100 L					4	4
DR	Delomix regia	Poinciana	Planting Plan	100 L					3	3
TOTALS					61	27	95	9	16	207
SHRUBS										
SA	Syzygium Australe 'Resilience'	Lilly Pilly	Planting Plan	140mm	45				26	71
ST	Syzygium Australe 'Tiny Trev'	Tiny Trev	Planting Plan	140mm	50				8	58
PT	Pittosporum tobira 'Wheeler's Dwarf'	Wheeler's dwarf	Planting Plan	140mm	61	113			119	293
BS	Banksia spinulosa	Hairpin Banksia	Planting Plan	140mm		357			17	374
MT	Melaleuca thymifolia	Thyme honey-Myrtle	Planting Plan	140mm						0
WF	Westringia fruticosa 'Naringa'	Native Rosemary	Planting Plan	140mm					148	148
TOTALS					156	470	0	0	318	944
GROUNDCOVERS (< 400mm)										
CG	Carpobrotus glaucescens	Pig Face	2 PL/m²	140mm	46		376	302		724
TJ	Trachelospermum jasminoides	Star Jasmine	2 PL/m²	140mm		30	2718			2748
ME	Myoporum ellipticum	Creeping Boobialla	4 PL/m²	140mm	636	925			378	1939
LG	Lomandra glauca 'Blue Ridge'	Lomandra Blue Ridge	6 PL/m²	140mm	1219	866				2085
TOTALS					1901	1821	3094	302	378	7496
GROUNDCOVERS (> 400mm)										
AH	Acacia howittii dwarf	Sticky Wattle dwarf	2 PL/m²	140mm					502	502
LL	Lomandra longifolia 'Breeze'	Dwarf Mat Rush	2 PL/m²	140mm	381	459			44	884
TOTALS					381	459	0	0	546	1386



- Sub Consultant -

[illegible]

Rev No. —  
F







## Project BALLINA LANDSCAPE ENTRY TREATMENT

**Client** \_\_\_\_\_  
BALLINA SHIRE COUNCIL

Sub Consultant —

Stamp \_\_\_\_\_

FOR TENDER

Drawing ———

003 | DETAILS



Drawing No. \_\_\_\_\_ Rev No. \_\_\_\_\_  
J6941\_003 F





[illegible]





## Project BALLINA LANDSCAPE ENTRY TREATMENT

**Client** \_\_\_\_\_  
BALLINA SHIRE COUNCIL

[illegible]

FOR TENDER

APPROVAL NO: 00000

101 | AREA 01

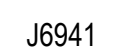

J6941\_101

F

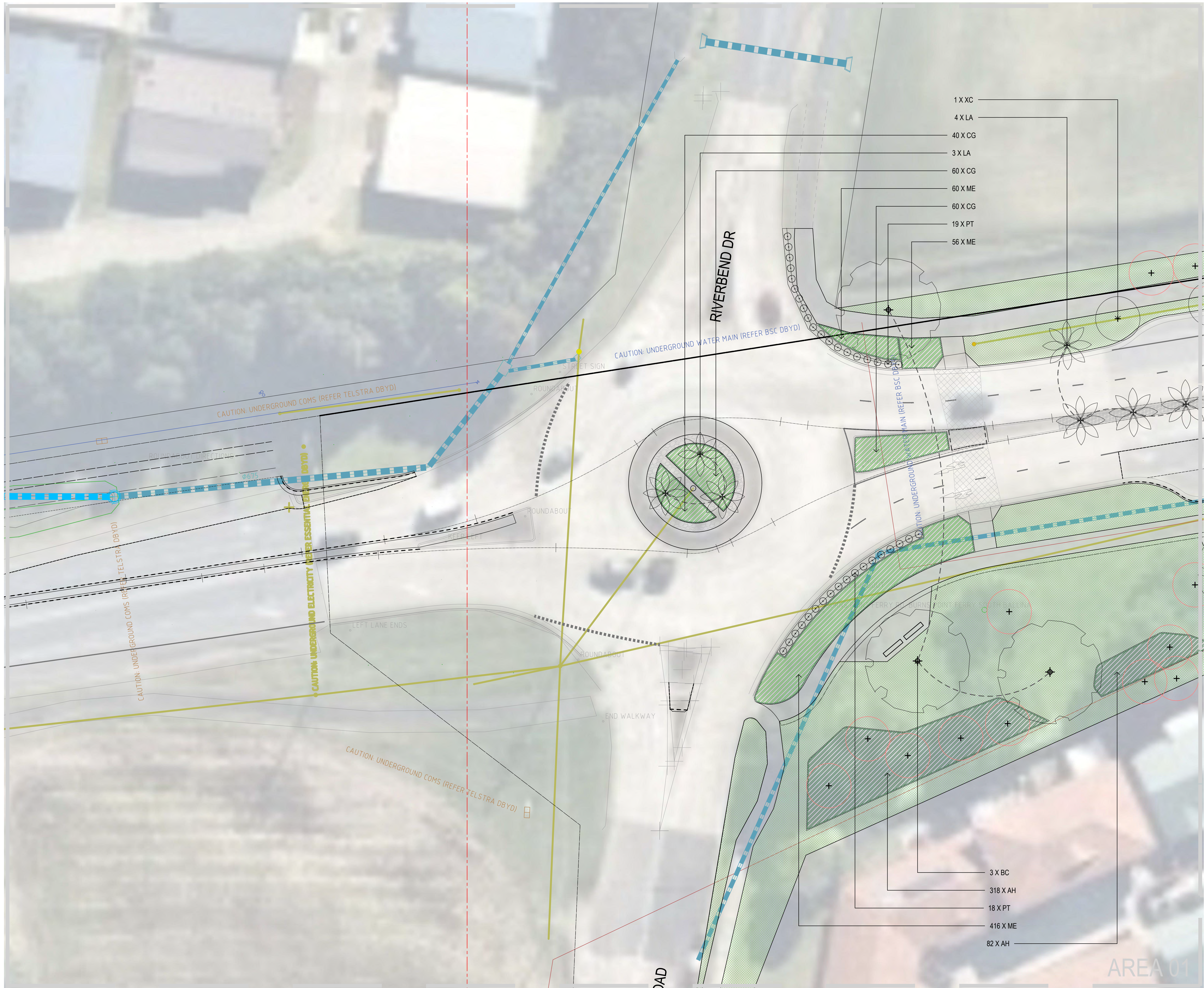





# Project BALLINA LANDSCAPE ENTRY TREATMENT

**Client** \_\_\_\_\_  
BALLINA SHIRE COUNCIL

[illegible]

FOR TENDER

APPROVAL NO: 00000

**Scale Bar**

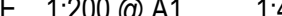

2 0 2 4 6 8 10 metres

SCALE 1:200 @ A1 1:400 @ A3

N

Drawing No. \_\_\_\_\_ Rev No. \_\_\_\_\_  
J6941\_102 F

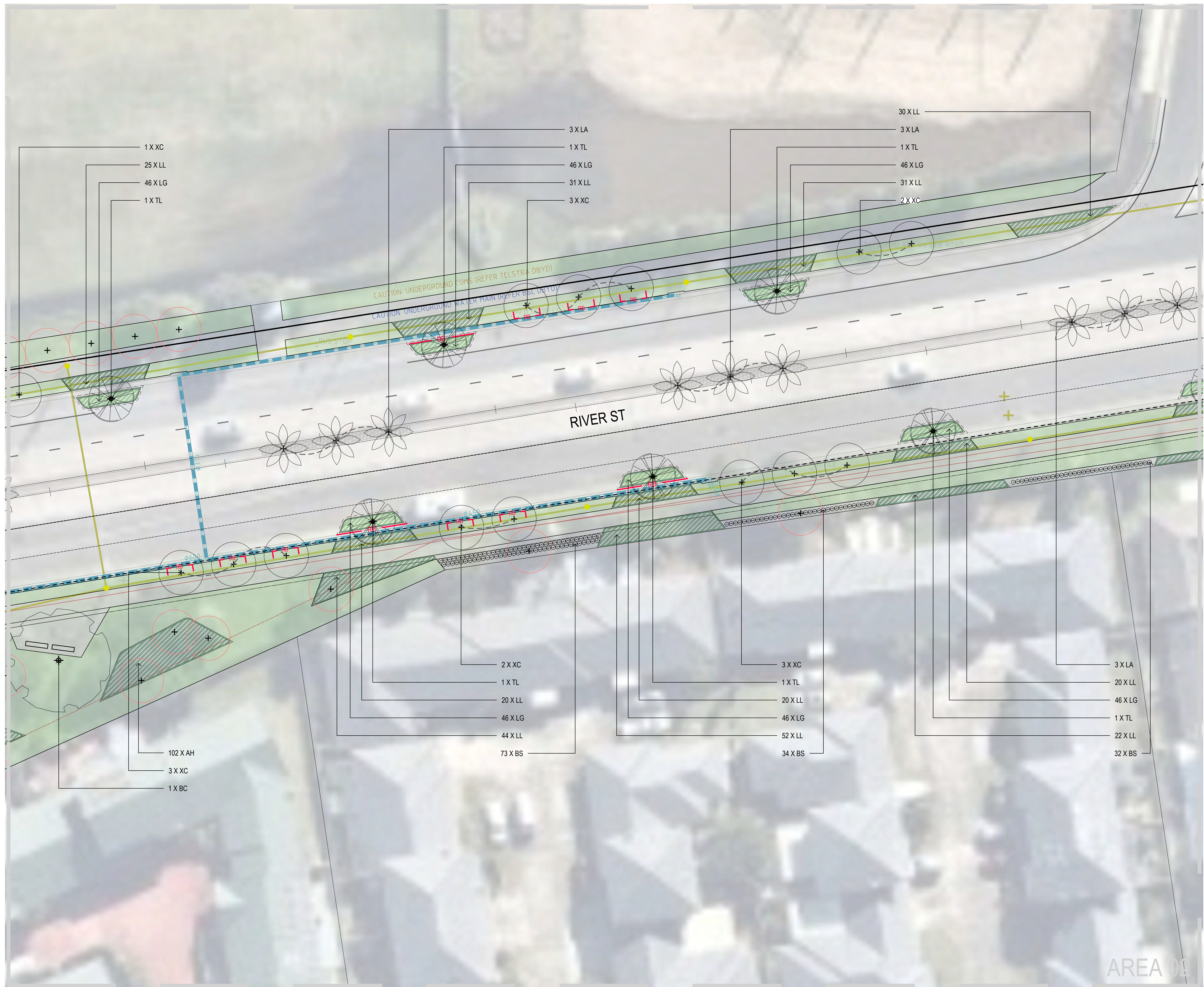





## Project

### ALLINA LANDSCAPE ENTRY TREATMENT

Client \_\_\_\_\_  
ALLINA SHIRE COUNCIL

[illegible]

FOR TENDER

APPROVAL NO: 00000

103 | AREA 03

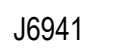

J6941\_103

F

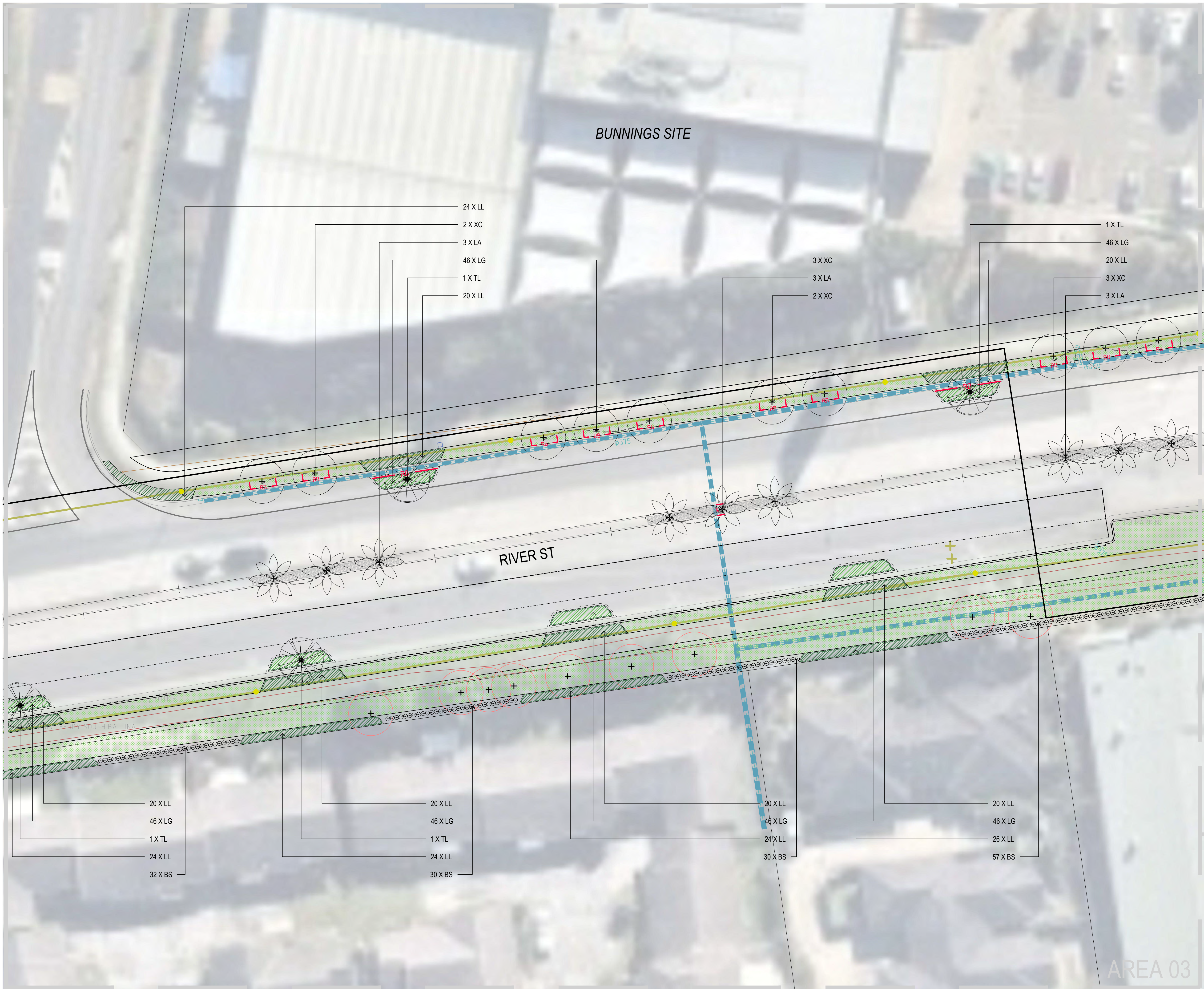





**Project** \_\_\_\_\_  
ALLINA LANDSCAPE ENTRY TREATMENT

**Client** \_\_\_\_\_  
ALLINA SHIRE COUNCIL

[illegible]

FOR TENDER

APPROVAL NO: 00000

104 | AREA 04

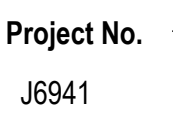

Drawing No. \_\_\_\_\_ Rev No. \_\_\_\_\_  
J6941\_104 F

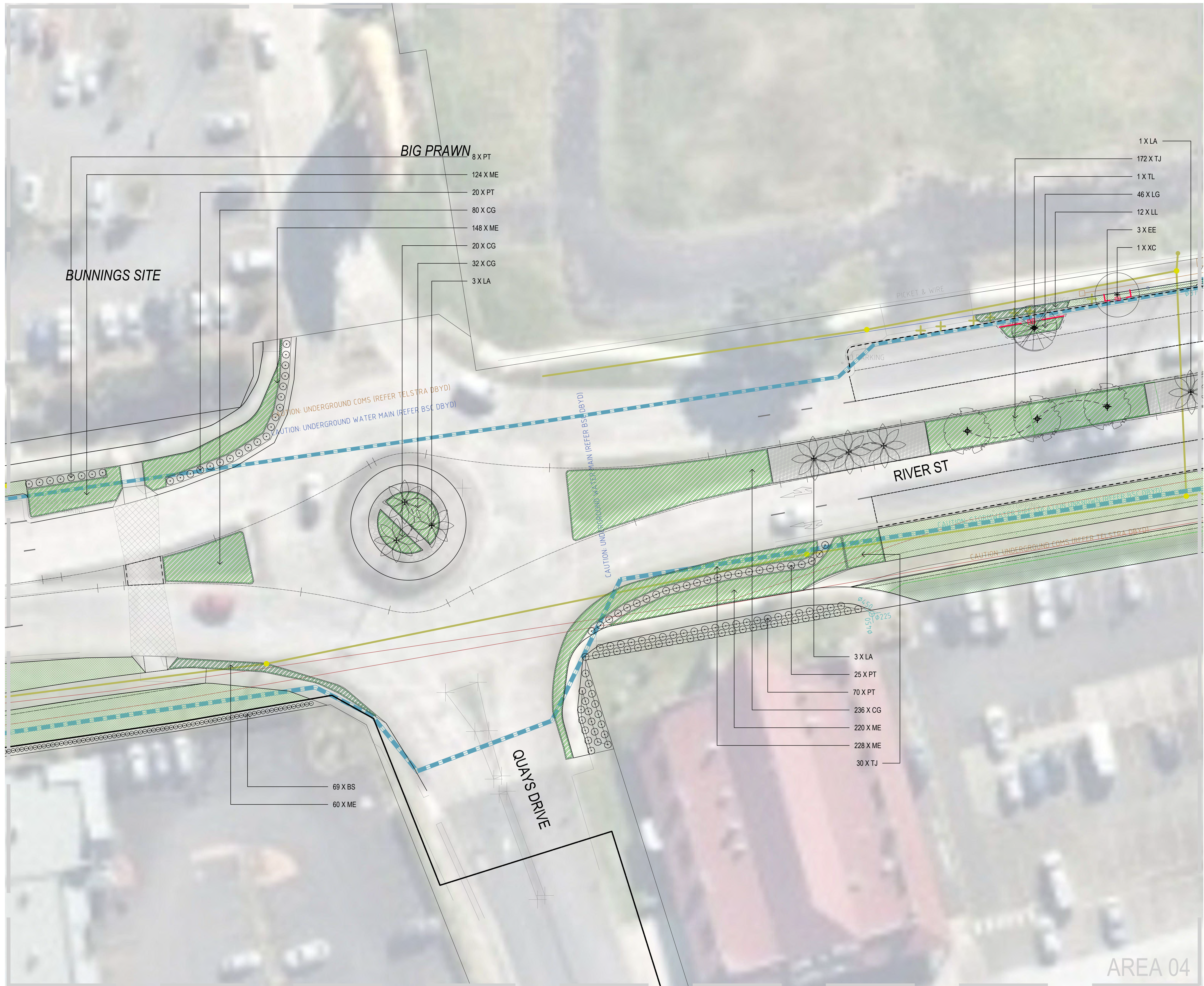





**Project** \_\_\_\_\_

ALLINA LANDSCAPE ENTRY TREATMENT

**Client** \_\_\_\_\_  
ALLINA SHIRE COUNCIL

[illegible]

FOR TENDER

APPROVAL NO: 00000

Scale Bar   
2 0 2 4 6 8 10 metres  
SCALE 1:200 @ A1 1:400 @ A3

Drawing No. \_\_\_\_\_ Rev No. \_\_\_\_\_  
J6941\_105 F

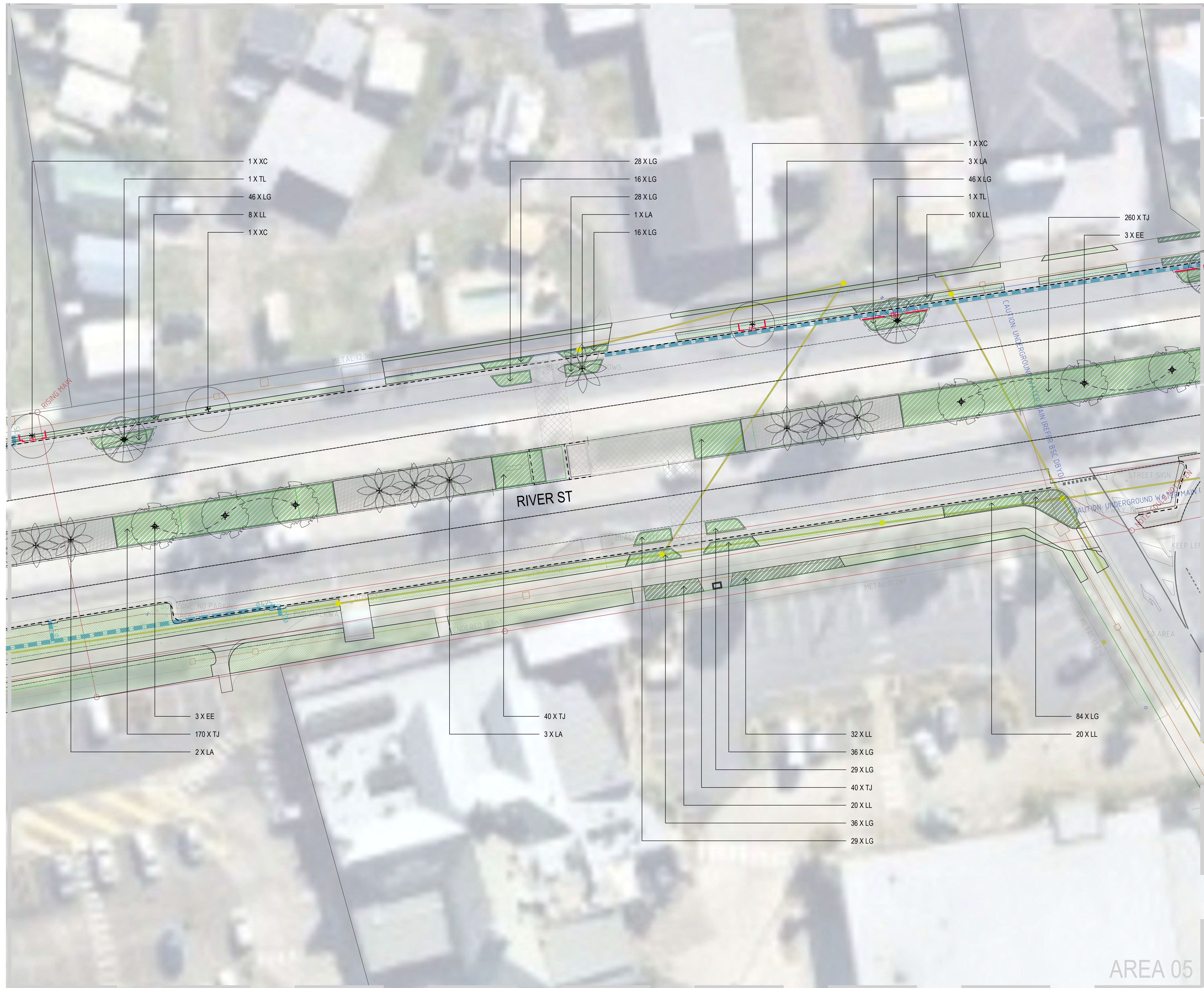





**Project** \_\_\_\_\_  
ALLINA LANDSCAPE ENTRY TREATMENT

**Client** \_\_\_\_\_  
ALLINA SHIRE COUNCIL

[illegible]

FOR TENDER

APPROVAL NO: 00000

106 | AREA 06

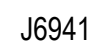

Drawing No. \_\_\_\_\_ Rev No. \_\_\_\_\_  
J6941\_106 F





## Project BALLINA LANDSCAPE ENTRY TREATMENT

**Client** \_\_\_\_\_  
BALLINA SHIRE COUNCIL

[illegible]

FOR TENDER

APPROVAL NO: 00000

**Scale Bar**



2 0 2 4 6 8 10 metres

SCALE 1:200 @ A1 1:400 @ A3

N

Drawing No. \_\_\_\_\_ Rev No. \_\_\_\_\_  
J6941\_107 F







**Project** \_\_\_\_\_  
ALLINA LANDSCAPE ENTRY TREATMENT

**Client** \_\_\_\_\_  
ALLINA SHIRE COUNCIL

[illegible]

FOR TENDER

APPROVAL NO: 00000

**Scale Bar**



2 0 2 4 6 8 10 metres

SCALE 1:200 @ A1 1:400 @ A3

N

Drawing No. \_\_\_\_\_ Rev No. \_\_\_\_\_  
J6941\_108 F

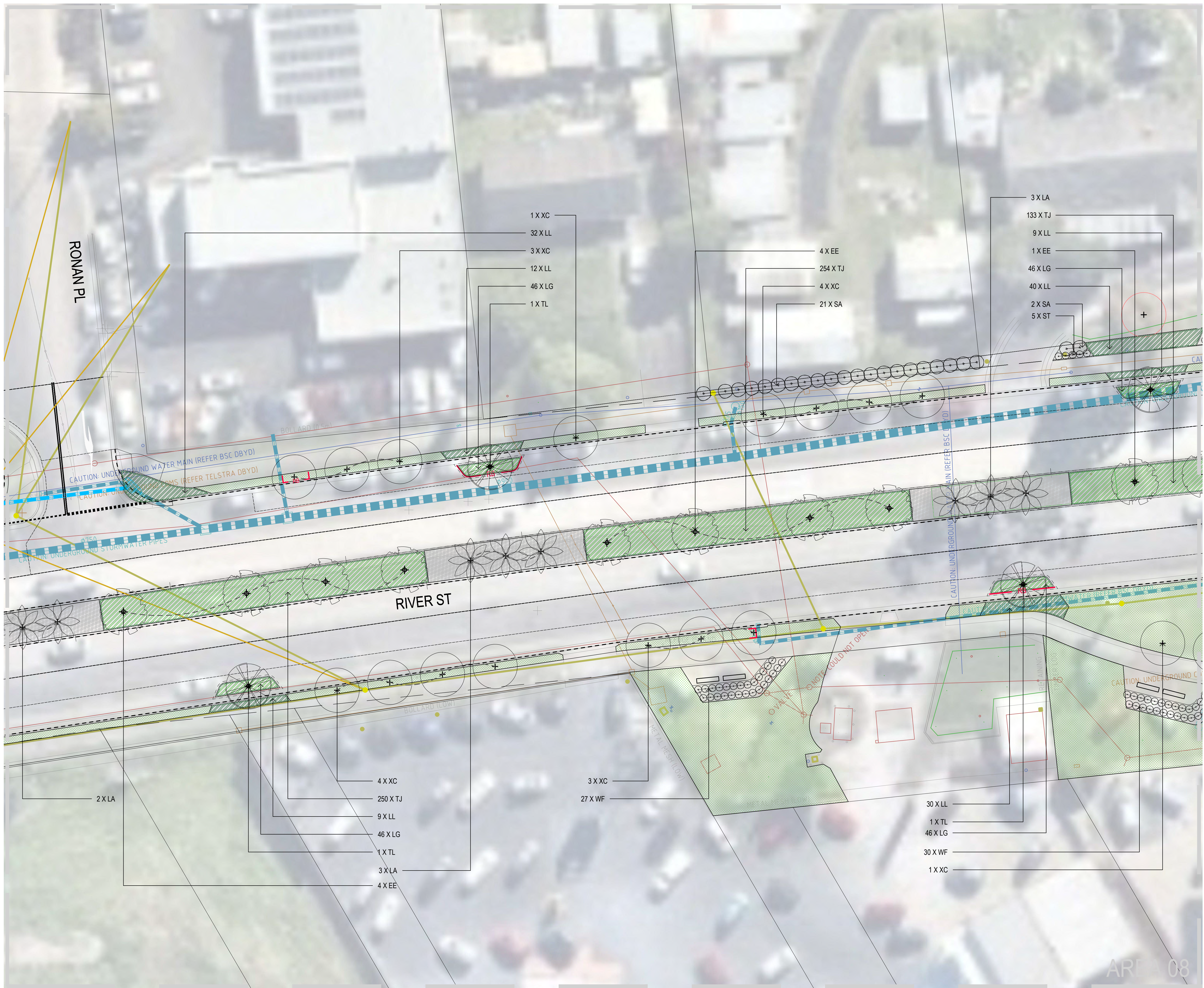





**Project** \_\_\_\_\_  
ALLINA LANDSCAPE ENTRY TREATMENT

**Client** \_\_\_\_\_  
ALLINA SHIRE COUNCIL

[illegible]

FOR TENDER

APPROVAL NO: 00000

109 | AREA 09

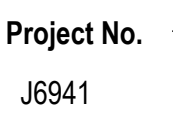

Drawing No. \_\_\_\_\_ Rev No. \_\_\_\_\_  
J6941\_109 F

